INDICATIONS.

FAIR AND WARMER TONIGHT; WEDNESDAY, CLOUDY.

The Fort Wayne Sentinel

SUGGESTION.

Turn not to the right hand nor to the left: remove thy foot from evil. —Proverbs.

ESTABLISHED 1833. TUESDAY EVENING, [illegible] MARCH 31, 1903, 10 PAGES—2 CENTS

FINDINGS IN THE BURDICK INQUEST

Judge Murphy Declares That Identity of Murderer is Not Established.

ALLUSION TO MRS. HULL

Says Pennell of All Others Had Strong Motive for the Crime.

Buffalo, N. Y., March 31.—Judge Murphy handed down his findings in the Burdick inquest today and declared that the identity of the murderer had not been proved. The statement is an exhaustive review of the evidence brought out during the inquest.

Special attention is given to the letters exchanged between Arthur R. Pennell and Mrs. Burdick, particularly the one containing a threat against Burdick's life. Concerning these the judge says:

"Altogether, these facts would, in my opinion, constitute just ground of suspicion on which a warrant could be issued were he alive."

Referring to Mrs. Hull Judge Murphy says: "The action of Mrs. Hull on that morning (the morning after the murder) and her testimony on the stand, has caused me much thought and worry. To my mind, they are inconsistent, with a perfect want of knowledge as to what had actually occurred. So little apparent feeling for the dead man, such an evident desire to cover up the crime and no disposition whatever to aid the authorities in apprehending the murderer may be explainable, but has not been explained."

PENNELL'S MOTIVE STRONG.

Speaking of Pennell's relations with Mrs. Burdick, Justice Murphy says: "His, of all others, was the motive strong enough to incite a desperate mind already steeped in wrong doing to so foul and cruel a murder. He can never be placed on trial here nor can his case ever be judicially determined. Let us be as fair then to the dead as the law presumes us to be to the living. He must be presumed innocent until proven guilty."

Continuing, Justice Murphy says: "The theory that Burdick had a woman guest in his den that night has not been sustained by the evidence. It has not disclosed a single immoral act on his part."

Mrs. Paine and Miss Hutchinson are completely exonerate in Judge Murphy's findings, which, in conclusion, say:

"Much credit should be given Dr. John R. Howland for his refusal to entertain the suggestion of suicide. But for his rugged honesty we may have never known that one of the most clever and shocking murders of this or any age had been committed at our very doors. This is essentially a city of homes where the marriage contract is looked upon as the cornerstone of society and something that is sacredly regarded by all. To make little of it is to forfeit the good will and respect of our people and to invite their most severe censure. It is our duty to censure Mrs. Burdick. But great as her wrong has been, great is her punishment."

At the beginning of his report Judge Murphy certified that the cause of Burdick's death "was compound comminuted multiple fracture of the skull. That said fracture was the result of several blows by some person with a dull-edged weapon delivered principally in the back of the head. The said blows were delivered with homicidal intent and the identity of said person has not been proved."

HOME ON A FURLOUGH.

Henry Honeck, son of Henry Honeck, of Force street, a second class apprentice on the cruiser Hartford, is home on a two weeks' furlough. The young man recently returned from a cruise in the Mediterranean with the American squadron, arriving first at Key West, where he was transferred to the gunboat Prairie. When the gunboat arrived at Norfolk, Va., the young man secured a two weeks' furlough and is spending it at home. He enlisted in the navy at Chicago eighteen months ago.

EDWIN F. GOULD TO SPEAK.

Tomorrow evening, in the assembly room of the court house, Edwin F. Gould, of Indianapolis, editor of the Union, the official organ of the State Federation of Labor, will deliver an address on the general labor question, with special reference to organized labor. Mr. Gould is an able speaker and will present his subject tomorrow night in such form as will be of especial interest to ladies. The lecture is the one Mr. Gould was to have delivered several weeks ago, but postponed because of his inability to come at that time.

SAYS HE WAS ASSAULTED.

Roderick Devlin, night caller on the Wabash, at 2:45 this morning came across a man lying at the corner of Melita and Webster streets. At first he thought the man was drunk, but upon examination he found him to be seriously injured and unconscious. The lad called for assistance, and when help arrived Dr. E. J. McOscar was called to attend the injured man. He proved to be Bert Foley, of 403 Bass street, and the patrol wagon was called to take him to his home. Upon examination it was found that he had sustained a severe cut across the back of the head and also had several other injuries in the scalp. Mr. Foley claims that he had been assaulted by several men, who jumped on him from behind and beat him severely. The police do not put much faith in the story, however.

CRY FOR MORE MONEY AND FOR MORE MEN

People of Hymelia, Miss., are Worn Out by Hard Fight With Flood.

New Orleans, La., March 31.—"More men and more money," is the cry that comes from the crevasse at Hymelia today. The forces employed there who have been working day and night are exhausted and fresh hands are required to press forward the work. The Texas and Pacific has put on daily trains to carry laborers to the scene. Eight hundred feet of cribbing at one end and 200 at the other were holding firmly at daylight and the prospect of closing the break had brightened considerably.

The report from the Pont Chartrain district today is that the line of levees is holding and that all observable weak spots have been strengthened.

Water from Hymelia is beginning to fill up the water courses on the west bank of the river and people who are living on the low lands are beginning to move to the higher villages.

ANOTHER LEVEE BREAKS.

The main levee protecting the state convict camp near Baton Rouge gave way this morning. The camp is located at Angola, on the east bank of the Mississippi in west Feliciania parish. It is nearly opposite the mouth of Red river. The levee which broke is a private one, maintained by the state. Angola is one of the finest cotton plantations in Louisiana, being one of three owned by the state.

KING EDWARD STARTS ON PORTUGAL TRIP

Arrangements Under Way for Him to Meet President Loubet in France

Portsmouth, March 31.—The royal yacht Victoria and Albert, with King Edward on board, sailed for Lisbon today. Royal salutes were fired and all warships dressed and manned ship as the yacht put to sea, escorted by two warships.

EDWARD TO MEET M. LOUBET.

Paris, March 31.—A statement was secured from an authoritative quarter today to the effect that official negotiations now in progress make it practically certain that King Edward will visit President Loubet, about the only question remaining open being whether the meeting will occur before or after the president's voyage to Algeria. If before, the king's visit will take place within the next two weeks, while he is on his way to the Riviera, either at Paris or at a place to be hereafter determined upon and conveniently near the capital. If the visit is paid after the president's Algerian voyage, it will probably be about May 1, at or near Toulon, the president's returning itinerary being changed so as to take him near the place where King Edward will sojourn.

Under the guidance of their president, Mrs. Mabel E. Clayton, the Jefferson school Audubon club made their first trip to the country last Saturday afternoon to study bird life. The excursion was much enjoyed by the members of the club and several birds among the early arrivals were noted by the boys and girls.

AN EXAMPLE WORTH NOTING

The City of Kokomo is Wiping Out Saloons Wholesale by Means of the Remonstrance Law.

NEW SHAMROCK IS VERY FAST BOAT

Lipton's Third Challenger is Given Trial Spin and Proves Her Speed.

BEATS FIRST SHAMROCK

On All Points Tried Qualities are Superior to the Old Challenger.

Gourock, Scotland, March 31.—The Shamrock III had her trial spin today and showed herself superior to Shamrock I on all the points of sailing on which she was tested. The yachts were out five hours and experts expressed the opinion that the new boat demonstrated that in fine weather she is by far the fastest challenger yet sent out. The trial was entirely in light winds and smooth water, but under these conditions the challenger beat the Shamrock I as the latter never before was beaten on either side of the Atlantic.

Though the breeze was light, it was decided not to risk anything and the cup challenger's working topsail was accordingly set. The Shamrock I. followed suit.

THE PICTURE OF A RACER.

The challenger was the first to leave her moorings and looked the picture of a racer as she headed off shore. Out in Gourock bay the wind was so light that the motion was more drifting than sailing. The Shamrock III. slipped through the water without leaving a ripple and carrying her head well up.

The first time the challenger broke tack it was apparent that by shortening her fin Designer Fife had produced a boat which was fast on her keel, even compared with cup racers. She carried her way right through turning and was off on her new course while the older boats would have been still looking at it, thus showing herself free of the greatest weakness of the Shamrock II.

There was no attempt at a set race. The Shamrock I. went off over a mile ahead and then the sheets were trimmed on both boats and a course was laid down channel. The two yachts were close-hauled while crossing the mouths of Holy loch and Loch Long and the wind was squally and uncertain.

They both sailed faster as they got a better breeze and the challenger showed herself to be a little tender in squalls, but she sailed with her lee rail just clear of the water.

She traveled fast and closed steadily upon Shamrock I. Under the mountainous Cowal peninsula the land breeze came true and fairly fresh, and the yachts went down the channel on what looked like real racing tests, in which the Shamrock III's greater speed was demonstrated. Sailing in the same water and no better served by the wind the challenger pulled up on her rival like hauling in a rope, as the boats fetched down channel, until off Wemyss Bay the Shamrock III lay better to the wind and sailed faster. During this eight miles she had closed on the Shamrock I by fully a mile and at the same time had edged quite a quarter of a mile further to windward. Experts consider this performance alone sufficient to stamp the Shamrock III as being, under the conditions prevailing today, by far the fastest racer built on this side of the Atlantic to compete for the America's cup.

OLD BOAT PICKS UP.

The wind fell off early in the afternoon as the yachts reached out of Rothesay bay and along the Bute. The Shamrock I at that time was nearer holding the challenger than on any other point of sailing. The Shamrock III, however, still proved the better boat and gained a little. The yachts then squared away and ran across the Firth for the Cambrae shore with little difference in their relative positions. Off Cambrae the boats, by agreement, joined one another and started afresh on a long turn to windward and back towards the Rothesay shore. This was considered a crucial test, and it would have been more satisfactory if there had been more wind, but as it was the Shamrock III behaved excellently, going faster and always holding the wind better than the older boat.

On the conclusion of the windward work a turn was made south to the Rothesay bay. The Shamrock I was again allowed to go ahead about a dozen lengths when the challenger started in pursuit, the boats reaching free in the same water and with the wind practically affording them level conditions she not only rapidly overhauled her opponent on this board but passed wide to windward, and in an easy reach of about five miles gained a lead of quite a quarter of a mile. Off Cloch Point the challenger dropped her stay sail, thus finishing the trial.

OFF TO INSPECT HEATING PLANTS

Messrs. Foster, Fox and Beers On a Tour to See What is Doing Elsewhere

Messrs. Samuel M. Foster, George W. Beers and Louis Fox, three members of the company which has just been granted a franchise to construct a steam and hot water heating plant in Fort Wayne, left this morning upon a tour of inspection. They wish to see what has been done in other cities, with a view of picking up information which will be of value in the construction of the system in Fort Wayne.

On the present trip Muncie, Marion and Indianapolis will be visited, and next week it is the intention to inspect the plants at Scranton and Harrisburg, Pa. It is expected that within a short time the company will have an expert engineer in the city to prepare specifications for the Fort Wayne plant.

SHOT HUSBAND OF HIS FORMER WIFE

At Monon Sanford Evans Tries Murder and Then Ends His Own Life.

Monon, Ind., March 31.—Sanford Thompson shot Oliver P. Evans today and then shot himself through the head. Thompson's wife secured a divorce from him last summer and married Evans. After the shooting the town marshal found Thompson near the house, with a revolver in his hand, and as a crowd began to close in on him he placed the revolver to his head, dropped on both knees and blew his brains out. Evans was shot near the heart, but may recover.

MARRIAGE LICENSES.

Bert Arney and Grace Mohl.
Harry Meese and Minnie Richards.
Edwin B. Fox and Irene R. Eckert.
Everett Lomontooth and Nora Estella Sloffer.

TERRIBLE RESULT OF AN EXPLOSION

One Killed, Seven Fatally Injured and Seven Others Seriously Hurt.

TWO MEN ARE MISSING

Gas in Blast Furnace at Braddock, Pa., Lets Go While Men Are Repairing It

Pittsburg, Pa., March 31.—One dead, seven not expected to live, two missing and seven others so badly burned and disfigured as to be almost unrecognizable, was the terrible result of an explosion in blast furnace "I," of the Edgar Thomas Steel plant of the Carnegie company, at Braddock, Pa., early today.

The name of the dead man is given as John Smith, probably an Anglicized form of his proper name.

The names of twelve of the victims as recorded by their numbers at the plant are:

Steven Bobon, Joseph Bobon, Michael Steveko, George Kadok, Michael Skunder, John Pelar, Andrew Beriks, Frank Sebula, J. Sebula, John Bubalena, Michael Miller and John Pelar.

As far as can be ascertained at this time the explosion was due to a supposed defect in the electrical equipment of the furnace.

During the night the furnace worked unsatisfactorily, and about daylight a number of men were sent to the top to repair the trouble, which was located at the "bleaker." At the same time the discovery was made that the automatic electrical equipment was out of order and additional men were detailed to locate the trouble. While seventeen men were at work either at the top or bottom, a "hang" in the furnace was found and before the alarm could be given there was a terrible explosion of gas and the workmen were enveloped in a rain of molten metal, coke and lime, which burned the clothing from their bodies and rendered them unconscious.

Notwithstanding the danger of a second explosion, a party was organized and the men rescued from their perilous position. Only fifteen could be found, however, and it is not known whether the two missing were blown into the furnace, or are wandering about the district in a semi-demented condition. The injured were brought to the Homeopathic hospital in this city and everything possible done to relieve their suffering. Up to noon they had not been identified. A thorough investigation into the cause of the explosion is now in progress.

RAISE ASSESSMENT ON REAL ESTATE

Township Assessors and Deputies to Meet County Assessor Tomorrow.

Beginning at 10 o'clock Wednesday morning, in the office of County Assessor Eggemann, will be held a meeting of all the township assessors and their deputies. It is the annual meeting, held each year just prior to beginning the work of assessment, and at this meeting the officers fix the value of property, both real and personal and agree upon an equitable basis of valuation.

More than fifty officials from the city and county will be present. County Assessor Eggemann said this afternoon that it had been found necessary to make quite a general, though not extensive raise in real estate assessments this year. The adjustments of realty assessments in the city was completed this afternoon, and the raises, it is said, are most general in the southeastern section of the city, where it was found the estimate needed advance in order to bring them upon a basis equitable with other portions of the city.

The assessors will receive their blanks from County Auditor Smith tomorrow, and the campaign will begin Thursday morning all over the county.

TRACTION MEN ON TRIP TO LOGANSPORT

Messrs. Jones and Henry Arrive and Leave at Once on a Trolley Line Tour.

J. Levering Jones and Bayard Henry, of Philadelphia, two of the eastern members of the syndicate which has just purchased the Fort Wayne city street railway lines, arrived in the city at noon today for the meeting which is to be held here tomorrow.

Mr. Jones and Mr. Henry dined at the Wayne hotel, and left immediately thereafter in company with Henry C. Paul over the Southwestern interurban line for a trip to Logansport. The Southwestern will be used to Wabash, and here a transfer will be made to the Wabash River company's line. From Peru westward the ride will be over the new Peru-Logansport system, which has just been opened.

At Logansport it is expected that the gentlemen will meet Mr. McCulloch and the Messrs. Munlack. They will return to this city this evening, and tomorrow will take up the business before them.

TWO ARE KILLED AND SIXTEEN INJURED

Collision Between Wild Engine and Passenger Train Near Waterbury

Waterbury, Conn., March 31.—In a collision between a wild engine and a passenger train on the New York, New Haven and Hartford railroad at South Brooklyn today two persons were killed and sixteen injured.

The dead are Engineer Chapman, of the wild engine, and Fireman Newman, of the passenger train.

Among the injured are the following:

Eli Mix, coroner, New Haven; three ribs fractured.

Joseph Lipsitz, New Boston, Mass.; three ribs fractured.

Joseph Skelly, Bridgeport, express messenger; fracture at base of skull, will probably die.

Dennis Flaherty, New Haven, fireman on wildcat engine; burns and injuries to face, arms and back.

John Gagan, New Britain, brakeman; fracture of femur, incised wounds and burns on face and head.

Both engines were demolished and their boilers blown up. The baggage car next to the passenger engine was telescoped. The other cars of the train did not leave the rails, but the passengers were injured by being thrown about by the shock of the collision.

HOLDS VACCINATION IS NOT COMPULSORY

Terre Haute Judge Decides Unvaccinated Pupils Cannot be Kept from School.

Terre Haute, Ind., March 31.—Judge Stimson, of the superior court, today decided that the boards of health have no power to exclude unvaccinated children from public schools. This is the first decision on the constitutionality of the law passed two years ago at the request of the anti-vaccinationists, providing that no children in good physical health can be excluded from public schools. The case will be appealed.

The son of William Leahy, of West Fourth street, had his leg broken this morning by getting it in a wagon wheel. Dr. McCausland attended him.

TURF CONCERN IS OUT OF BUSINESS

Proprietors Suddenly Cease Operations and Leave South Bend

CARRIED HALF A MILLION

Send Out Circular Telling Customers They Will Not Lose Anything.

South Bend, Ind., March 31.—The Benedict Turf and Commission company, an investment concern established many years ago by John W. Benedict, who was later succeeded by Walter Curtis, has suddenly ceased operations.

The company operated in Chicago until recently when, after paying back about $240,000 during a run, it removed to this city. The proprietors have left town, but before they left they sent out a circular to hundreds of investors stating that the investors would not lose any money. They carried nearly a half million dollars of business and practically all that is left is said to be horses valued at one hundred thousand dollars, now at the Memphis tracks. Their mail here was immense and a great batch of it came today. They had investors all over the country.

RATIFICATIONS OF TREATY EXCHANGED

Will Not be Proclaimed Until United States Congress Acts Upon It.

Washington, March 31.—Ratifications of the Cuban reciprocity treaty were exchanged by Secretary Hay and Minister Quesada at 10 o'clock this morning at the state department. The treaty will not be proclaimed until the United States congress acts upon it.

GET ONE CLERK AT ONCE.

Some time ago the postoffice department made the announcement that the Fort Wayne postoffice would be allowed two additional clerks beginning July 1, but instructions received today are a considerable improvement over the first concession. Postmaster Page has been authorized to employ one of the addtional clerks beginning April 1, and he has appointed Oliver J. Hebert, now a substitute clerk, to the regular position. The second clerk will go on duty July 1, and Edwin H. Jacobs has been named substitute clerk for that place. Mr. Hebert, who is appointed a regular clerk today, is out of the city temporarily, and Mr. Jacobs, the new substitute, will begin work tomorrow in his place. Mr. Jacobs will get the regular appointment July 1.

WILL BE WEDDED TONIGHT.

Edwin B. Fox and Miss Irene R. Eckert, two well known and popular young people of this city, will be united in marriage this evening, the ceremony occurring at 8 o'clock at the home of the bride's grandmother, on West Williams street. Rev. J. N. Field, of the Baptist church, will officiate, and about forty guests will be present. Miss Irma Weisell is to be bridesmaid, with Elmer Burris as best man. Miss Eckert is the charming daughter of Mr. and Mrs. Charles H. Eckert, and a young lady of unusual attractiveness and attainments. Mr. Fox is a bookkeeper in the office of G. W. Beers and both have a very large number of friends who will extend congratulations. They will reside at 1415 Ewing street, where a cozy home has already been prepared for them.

SEEK FEDERAL PROTECTION.

Chicago, March 31.—Intervention of the United States government was asked late today in the contest involving the re-count of the Lorimer-Durborrow congressional ballots. Notary Frederick F. McGlory, who is acting under the federal statutes as examining magistrate on the Durborrow petition for a re-count of the votes, has appealed to the government for protection, saying that he is threatened with interference in the discharge of his duties. Telegrams were sent to several United States circuit court judges late today. A response was received from one, saying that he would reach Chicago Thursday.

PURE BLOOD

Necessary to Life. Vinol Makes it.

POOR BLOOD CAUSES ERUPTIONS AND WEAKNESS.

Vinol Makes Pure, Rich, Red Blood.

BECAUSE WE KNOWN THIS WE GUARANTEE ITS ACTION.

Impoverished blood is a sure sign of internal disorders. We see every day too many people whose faces plainly show that there is something radically wrong.

We want all of our fellow-citizens to know of our splendid blood purifier and blood maker.

We refer to Vinol.

Vinol, as we have before stated, is a purely scientific preparation.

Vinol owes its virtue to the fact that it contains in a highly concentraced state the active curative principles, taken from the livers of live cods—the same elements that formerly were found in cod-liver oil, and which made it famous.

Vinol does not contain the grease or fat that characterized cod-liver oil and made it in many cases worthless.

Vinol acts upon every one of the great vital organs, and by invigorating and giving them strength, enables them to properly perform their functions.

Vinol's effect on the stomach is marvelous. It tones up this, the greatest of the organs of the body, and enables it to obtain from the food which is taken into it the necessary elements to create flesh and muscle tissue, bone structure and pure, rich, red blood.

We are in receipt of a letter from a Savation Army woman which reads as follows:

"I took Vinol after a bad attack of grippe, and so much good did it do me that I persuaded my sister to take it. She was all tired out. Had no appetite and her blood was very poor. It did her as much good as it did me."—BETSY HARKSHAW, 718 River St., Fall River, Mass.

Won't you please come in and see us? We are always glad to extol the merits of Vinol.

We will give you back your money if you don't find Vinol will do all we claim it will. Could any one do more for you?

Pollens & Polster
DRUGGISTS.

Don't Go It Blind

If you are looking for some MONEY TO HELP YOU OUT OF A TIGHT PLACE.

We will help you at once, quietly and privately.

We make loans on furniture, pianos, horses and wagons, or any like chattels, and leave the property in your possession.

WE WILL LOAN YOU ANY AMOUNT FROM $5.00 UP.

50 cents is weekly payment on $25; $1 is weekly payment on $50; $2 is weekly payment on $100. We have a monthly payment plan also.

We give you from one month to one year to pay your loan.

ALL BUSINESS PRIVATE AND CONFIDENTIAL.

We have private offices for transaction of business. No trouble for us to give you full particulars as to our plans of making loans.

INDIANA MORTGAGE LOAN CO.

ROOM 3, ARCADE—UPSTAIRS. Home 'Phone 995.

Your clothing lasts twice as long when laundered by the

TROY STEAM LAUNDRY
Fabric Saving Process.
T. E. JONES & CO.
[illegible]
Both phones 840. 310-314 East [illegible]

Spring is here [illegible]
Fort Wayne Loan Co.
[illegible]

St. Nicholas Hotel
[illegible]
Centrally located. [illegible] prices
118 WEST MAIN STREET

APRIL JURORS FOR SUPERIOR COURT

Commissioners Draw New Panel—General News About the Court House

Henry Hild and William A. Spindler, jury commissioners, this morning drew the panel of jurors to serve during the April term of the superior court. The jury is as follows:

Henry Hoppe, Fort Wayne.
Charles Thurman, Fort Wayne.
Frank Miller, Cedar Creek.
Jacob Giant, Jefferson.
John P. Tritchler, Fort Wayne.
Charles Rippe, Fort Wayne.
Henry Israel, Fort Wayne.
Charles Fuller, Cedar Creek.
Henry Dickes, Eel River.
Calvin Crow, Lafayette.
George A. Dintlebeck, Lafayette.
William Osier, Fort Wayne.

NEWS IN THE COURTS.

The replevin suit of Deming vs. Hills is still on trial in the circuit court.

Judge Heaton, of the superior court, who is enjoying a brief vacation at French Lick, will return to the city Saturday.

Custodian Scherer, of the court house, is confined to his home by illness.

Word from Mt. Clemens, Mich., today is to the effect that Deputy Recorder W. W. Gillette is somewhat improved in health, though not yet able to be about.

Judge O'Rourke today granted naturalization papers to Nickola Koury, a native of Syria, who took the oath of allegiance to the United States.

In the superior court Louisa Sink has filed suit against George W. Hollowell and others to quiet title and reform deed. Mr. Hollowell is also defendant in a similar action brought by Samuel Stephen. R. B. Dreibelbiss is plaintiff's attorney in each case.

The case of Dayton G. Aldelsperger and others versus the Adams county board of commissioners has been sent to the circuit court of this county upon a change of venue.

Seymour D. Boyd is appointed trustee under the will of Emma J. Larrabee, deceased, on behalf of Thomas Larrabee. He gave bond in the sum of $8,000.

Ferdinand Theye qualified as guardian of Henry Theye and other minor heirs of Louisa Theye, deceased.

The case of the state vs. Calvin Baker for surety of the peace was dismissed at defendant's cost.

The case of the state vs. Jacob Poinsett for selling liquor to minors was set for trial on April 30.

The board of county commissioners is devoting the present week to driving about the county inspecting bridges. Tomorrow the board will make a trip into Maumee township, and on Thursday Springfield and Milan will be visited. Today the pilgrimage led to Aboit township.

TO CURE GRIP IN TWO DAYS

Laxative Bromo-Quinine removes the cause. E. W. Grove's signature on box. 25 cents.

DEATHS AND FUNERALS.

JULLIARD.

Mrs. Louis Julliard, 29 years of age, the wife of a well known young farmer of Washington township, died Monday at the home of her parents in Sherwood, Ohio.

Mrs. Julliard had long been suffering from tuberculosis, but her condition was not deemed immediately alarming, and it was only last Thursday that she went to Ohio for a visit at her old home. Mrs. Julliard was a most estimable woman, and her death will be sincerely mourned by many friends. The husband and a daughter, two years of age, survive.

The husband left at noon today for Sherwood, and will accompany the remains back to this city for funeral and interment. Announcement of the service will be made later.

FUNERAL NOTICES.

Hunt.—Funeral services of Charles J. Hunt will be held Thursday morning at 8:30 from the residence, 1502 Smith street, and at 9 o'clock at St. Patrick's Catholic church. Friends [illegible]

[illegible]

THE OLD RELIABLE

ROYAL BAKING POWDER

Absolutely Pure

THERE IS NO SUBSTITUTE

Baseball Gossip.

Much interest has been manifested among the fans of the city as to whom the official scorer of the base ball team will be. Though there has been no avowed candidates for the position, yet it is known that several well known fans would take the position, should it be offered to them. When asked about the matter this morning, Mr. Mantner said, "I have no choice in the matter and as long as the man is thoroughly competent it does not make any difference to me who gets the place. Anyone who is congenial to the boys is satisfactory to me."

The man who will probably be appointed to the place is Homer Smith, the local representative of the Associated Press. Mr. Smith is one of the best versed men in base ball in the city and is thoroughly competent to take the position. As he is also personally popular with the fans, there is very little doubt but that he will be appointed.

GOSSIP FROM WHEELING.

Central League News Interchange Special.

Wheeling, March 31.—Manager "Barley" Kain, of the Wheelings, is expected to reach the city tomorrow, and on the 10th the players will arrive. With three days' practice the Stogies will jump into the game on the 13th, when Buckenberger's National leaguers from Boston will be the opposing team. Of the thirty players now under contract it is not likely more than twenty will report, and one of the first things to be done after Manager Kain arrives will be the determining of the ten or more whose heads will be officially decapitated.

First Baseman Dommel has been released, together with Catchers Meredith and Buss, and the catching will be done by Shannon and Fisher. First base will be held down by Ira McTeer, recruited from the North Carolina-Virginia league, who is also a change catcher. Andres will cover second, Jimmie Fox short and either Deiters or Kain third. Kain will probably be assigned to right field, leaving the third bag for the young Wheeling player. Deiters is a comer, and his release is even now being sought by the Kansas City club of the American association. The outfield will likely include Blake in center, Teddy Price, (of Oklahoma, be gosh), in left and Kain right, though Thad Troy and several other outfielders will be tried out. Of the twelve pitchers on the list, Millett, Varner, Fox and Carrivieu are considered certain to make good, with eight promising youngsters to fall back upon.

In the schedule, as given out from Marion, the Wheeling club gets nine Sunday games on the home grounds, and twelve abroad, instead of the even division that had been anticipated. This is considered unfair by the local magnates, but they are not disposed to kick over the traces, knowing how difficult it is to frame up a schedule satisfactory to all clubs. In the matter of holiday dates the Stogies are well treated, getting Decoration day, Fourth of July and Labor day double headers on the home grounds. While this holiday allotment looks pretty good on its face, it is really not so good as it looks, for the reason that all holiday records are broken among all the clubs.

[illegible] the Wheelings [illegible] Decoration day—the last [illegible] Sto[illegible]

[illegible] rows as [illegible] in [illegible] particular holidays, and more than [illegible] has pulled the Sto[illegible] out of the hole of defeat.

B. M. Archer.

[illegible] Erickson, who pitched for the Shamrocks last season, has resigned from the team.

SAY PAVING SHOWING FOR 1903 IS NOT BAD

More to be Done This Year than in Any Save Two in Last Ten Years.

City officials say general discussion of the street paving question this spring, together with the widespread demand for improvements of this character, has in some manner given the public the impression that the city was doing very little in this direction. They believe, also, that the administration is being unjustly criticised in the matter, for it is asserted that the street paving determined upon for this year will exceed in extent that done in any year for the past ten, with two exceptions.

City Engineer Randall today gave The Sentinel a comparative statement throwing some light upon the situation. The paving of East Washington street, West Main street, Fairfield avenue, the jog in Harmer street and the jog at Brackinridge and Fairfield avenue, will necessitate the laying of three miles of pavement. To be more precise, 59,622 square yards of paving will be laid, necessitating the handling of 22,936 cubic yards of earth and the setting of five and one-fourths miles of curbing.

YEAR BY YEAR.

The amount of paving done in the past ten years, expressed in square yards, is set forth in the following comparative statement:

1903	59,622 square yards
1902	40,355 square yards
1901	44,586 square yards
1900	39,369 square yards
1899	74,014 square yards
1898	62,041 square yards
1897	———
1896	29,926 square yards
1895	20,158 square yards
1894	29,941 scuare yards

It will thus be seen that with the exception of 1898 and 1899, more square yards of paving will be laid in Fort Wayne this year than in any year during the past ten.

CITY DEMOCRATIC COMMITTEE MEETS

Shaping Up Affairs in the Municipal Campaign—List of Candidates.

The democratic city central committee held a largely attended meeting Monday evening in the assembly room upon the third floor of the city hall, discussed the outlook for the coming election and carried forward the preparations for party organization. Messrs. J. H. Fry, S. B. Fleming and William Kaough were named as a finance committee.

In the call for candidates for councilmen the following were announced:

First ward—W. C. Baade, Peter Henkenius.

Second ward—Frank J. Baker, Harry A. Wiebke, W. J. Hosey.

Third ward—E. J. Lennon, John J. O'Ryan.

Fourth ward—John J. Bauer, D. F. Hauss, Charles G. Fox.

Firth ward — Adolph Foellinger, Walter Seavey, Theo. W. Seabold.

Sixth ward — S. McMahon, H. Schwartz, Thomas Greer, jr., Conrad Lehman.

Seventh ward—P. J. Scheid, M. Kinder, Ferd Meier.

Eighth ward—E. C. Miller, Fred Gombert.

Ninth ward—J. C. Figel, Charles P. Sordelet, H. C. Conver.

Tenth ward—Philip Wyss, John Zelt.

For places upon the waterworks board, six names were announced, as follows: William Lonergan, William D. Henderson, Joseph Haley, sr., William Bittler, Peter Braun and Martin Nagle.

MR. EHRMAN DECLINES.

Councilman Ehrman, who has represented the First ward in the council for the past five years, declined to make the race for re-election, for the reason that his business affairs would not permit the giving of a sufficient amount of time to the duties of the office. Peter Henkenius was a new candidate announced from the first ward, and Thomas Greer, jr., was a new announcement from the Sixth ward.

[illegible] Underwood is now at [illegible] the list of election [illegible]

[illegible] Mills Snow Flake Flour. For sale by all first-class grocers. Every sack guaranteed.
3-21-Sa-tf

ANNUAL MEETING.

The annual meeting of the Humane Society will be held in the assembly room of the court house at 3 p. m. Wednesday, April 1, 1903. All members and friends of the Associated Charities are urged to be present.

GEORGE H. WILSON, President.
C. E. ARCHER, Secretary.

The Hungry Man's Smile

"Hard Luck" can scarce believe his eyes.
"Real Quaker Oats: what a surprise!"
Behold his smile of goodly size,
The Smile that won't come off.

Quaker Oats

Look for the Coupon in the Package.

Say Quaker distinctly

MASONIC TEMPLE

Thursday, April 2.

The funniest play of the century.
Roaring, Rollicking, Merry Comedy,

Are You a Mason?

Adapted from the German by Leo Ditrichstein.
Uproarious Humor, Keen Satire, Excruciating Funny Plot.
COMPANY OF EXCEPTIONAL COMEDIANS.
A comedy success of two continents.
PRICES: 25, 50, 75c and $1.00.

All this week with the exception of THURSDAY.
MATINEES DAILY.
THE
HOLDEN COMEDY CO.,
The Mightiest Repertoire Organization in all the Swinging Universe. Presenting a Brilliant Combination of High-class Refined Vaudeville and Dramatic Attractions at Popular Prices.
MATINEES—10c AND 20c.
EVENINGS—10c, 20c AND 30c.

Wayne lodge No. 23, Degree of Honor, will give an "April fool" social tomorrow evening at the home of Mrs. C. M. Comparet, 849 Columbia avenue.

ECZEMA, NO CURE, NO PAY.

Your druggist will refund your money if PAZO OINTMENT fails to cure Ringworm, Tetter, Old Ulcers and Sores, Pimples and Blackheads on the face, and all skin diseases. 50 cents.

We found in making up our samples for the spring many one-room lots of 25c WALL PAPERS, which we have put among our 10c Papers. Call and get one of these bargains.

25C PAPER FOR 10C.
KEIL & KEIL,
3-14-tf 926 Calhoun St.

FARMS BOUGHT, SOLD OR EXCHANGED

One of the members of the firm will be at Dreibelbiss Abstract Office, Court street Fort Wayne, Ind., on Saturday of each week. We buy farms for cash, sell on long time. Write for description list. For particulars address Sol. Mier Co., Bankers and Real Estate Dealers, Ligonier, Ind. S-26-d&w-tf

WORKINGMEN, ATTENTION!

Edwin F. Gould will address a mass meeting in the Assembly Room of the Court House, Wednesday evening, April 1, at 7:30. Every lady in the city invited. Admission Free.

SHILOH EXCURSION.

The Shiloh Commissioners have up to this date filled berths on four steamers, and they are still coming. It is the purpose of the Commissioners to make this one of the grandest and most enjoyable excursions that ever left the state. We land at the same place that 75,000 northern boys in blue landed 41 years ago. Our boats remain there during our stay, and we will all have free access to pay respects one with another. Up to this date we have about 30 members of the 30th and 44th regiments. They are assigned to the new boat Savannah, with the Commissioners and the music. We have secured as special guests on our boat Mrs. General Lawton and Mrs. Nellie (Grant) Sartoris. So, get ready and join us. You cannot afford to miss it. The special leaves Indianapolis April 4, 7:15 p. m. Fare from Fort Wayne and return, $20.65. G. E. GARDINER, Bluffton, Ind. Commissioner.

Large Fortunes to be Made at East Chicago and Indiana Harbor.

The Opportunity of the Age for Investors With Small Capital.

There never was a better chance to double your money in a short time. Ten dollars will secure you a lot. If you buy a lot now and build a house on it you can rent it at once for a good price.

East Chicago has a new harbor called Indiana Harbor, which will accommodate the largest ships in the world, a complete sewer system, electric lights, natural gas and fuel oil, fine schools and churches, fifteen manufacturing establishments, employing three thousand men. New manufacturing enterprises are constantly locating there. For full information see

E. GREGG DAVIS, General Agent,
Rooms 17 and 18 Pixley-Long Block. Office Open Every Evening.

DO NOT DESPAIR!

Rouse Yourself and Be a Man!

CONSULT A SPECIALIST WHO WILL POSITIVELY CURE YOU.
Delays are Dangerous. Tomorrow May be Too Late.

I make no misleading statements or unbusinesslike propositions to the afflicted in order to secure their patronage. I cure

Stricture, Varicocele, Nervous Debility, Blood Poison, Rupture, Kidney, Urinary Diseases

and all diseases due to inheritance, habits, excesses, or the results of specific diseases.

The many years of my successful practice prove that my special treatment for men is safe and certain. You do not want to be mutilated and maimed for life in trying to be cured of VARICOCELE, STRICTURE, and kindred troubles in a few days by surgical procedures. I guarantee a SAFE AND POSITIVE CURE in the shortest possible time without injurious after effects. My charges will be as low as possible for conscientious, skillful and successful services.

Consultation Free. SPECIAL HOME TREATMENT for Patients Who Cannot Call.
References: Best Banks and leading business men in this city.

Dr. Drybrough & Co.,
THE RELIABLE SPECIALISTS,
Room 14, Arcade—Up Stairs. FORT WAYNE, IND.
Office Hours—9 a. m. to 8:30 p. m. Sundays—9 a. m. to 12 m.

When Others Fail Consult **DR. WENGER, SPECIALIST**

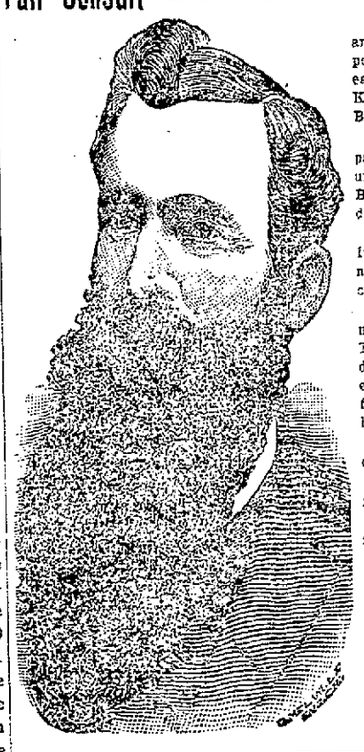

25 years European and American hospital and private practice experience for all Desperate, Chronic, Nervous and Private Diseases of Head, Nose, Throat, Lungs, Liver, Kidney, Stomach, Heart, Bowels, Bladder, Blood, Skin, Eye, Ear and Sexual Diseases.

KIDNEY AND URINARY—Weak back, pain in side, abdomen, bladder, sediment in urine, brick dust or white, painful urinacious Bright's disease and all diseases of the bladder.

PRIVATE DISEASES—Gleet, Gonorrhoea, Inflammation, Discharges, Strictures, Weakness of Organs, Syphillis, Hydrocele, Varicocele and kindred troubles quickly restored.

LOST MANHOOD and all its attending ailments, both young, middle-aged and old men. The awful effects of early indiscretions, producing weakness, nervous debility, night emissions, exhausting drains, pimples, bashfulness, loss of energy and weakness of both body and brain.

Cancers, Tumors, Piles cured without knife or pain.

Do not let timidity or prejudice keep you from calling.

Office hours 3 to 12, 1 to 5. Sunday hours 2 to 4 only.

DR. N. R. WENGER,
1006 CALHOUN ST.
FORT WAYNE, IND.

Umbrellas recovered and repaired. Feldman's Umbrella Store, Calhoun street, opposite the Cathedral.
3-16-tf

Try The Sentinel Want Column

SCALP HUMOURS

Itching, Scaly and Crusted With Loss of Hair

Speedily Cured by Cuticura Soap and Ointment

When Every Other Remedy and Physicians Fail.

Warm shampoos with Cuticura Soap and light dressings of Cuticura, the great skin cure, at once stop falling hair, remove crusts, scales and dandruff, soothe irritated, itching surfaces, destroy hair parasites, stimulate the hair follicles, loosen the scalp skin, supply the roots with energy and nourishment, and make the hair grow upon a sweet, wholesome, healthy scalp when all else fails.

Millions of the world's best people use Cuticura Soap, assisted by Cuticura Ointment, the great skin cure, for preserving, purifying and beautifying the skin, for cleansing the scalp of crusts, scales and dandruff, and the stopping of falling hair, for softening, whitening and soothing red, rough and sore hands, for baby rashes, itchings and chafings, in the form of baths for annoying irritations and inflammations, or too free or offensive perspiration, in the form of washes for ulcerative weaknesses, and many antiseptic purposes which readily suggest themselves to women, as well as for all the purposes of the toilet, bath and nursery. Cuticura Soap combines in one soap at one price the best skin and complexion soap and the best toilet, bath and baby soap in the world.

Complete treatment for every humour, consisting of Cuticura Soap, to cleanse the skin, Cuticura Ointment, to heal the skin, and Cuticura Pills, to cool the blood, may now be had for one dollar. A single set is often sufficient to cure the most torturing, disfiguring, itching, burning and scaly humours, eczemas, rashes and irritations, from infancy to age, when all else fails.

Lawn Grass Seed

Renew your old lawns by sowing the best seed.

BULK GARDEN SEED,

fresh and true to name.

SWEET PEAS NASTURTIUMS

Flower seed of all kinds.

W. D. HENDERSON,
231-233 East Columbia St.
Home Phone 144.

GERMS OF DISEASE

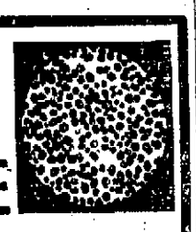

Radam's Microbe Killer will stay the ravages of **Consumption**, stop the pains of **Rheumatism**, allay the itchings of **Eczema**, prevent the wasting in **Bright's Disease**, neutralize the gnawings of **Dyspepsia**, sweeten the foulest stomach and bring back a normal appetite to the suffering patient. The above are only a few of the many germ diseases; this remedy surely conquers these, and health is again restored.

Radam's Microbe Killer

Perfectly harmless to human life but certain destruction to the Germs and Bacteria of all disease.

If you are sick, this remedy should be taken immediately. Don't defer the trial until there is no hope. Write us for free book and advice at once.

Large Bottles, $1. Gallon Jugs, $8.
FOR SALE ONLY BY
Radam's Microbe Killer Co., Chicago, or
OSCAR S. RHOADS,
Sole Agent, 1001 Broadway.

We Sell and Repair Bicycles Too!
INDIANA BICYCLE & SUPPLY COMPANY.
Wholesale and retail dealers in Bicycles and Sundries, Gas Mantels and Burners
111 WASHINGTON BOUL., COR. CALHOUN ST., LAU BUILDING.

F. J. Zimmerly & Co.

Plumbing, Steam and Gas Fitting, Electric Wiring,

GAS AND ELECTRIC FIXTURES.

No. 1025 Calhoun Street.

....Phone 207.

DENTISTRY.

Painless Dentistry. Warranted Work. Moderate charges. Get the best.

U. S. Dental Parlors.

Drs. J. A. and J. W. Williams, Mgrs.

Phone 1178. 93 Calhoun St.

The Edmunds Electric Co. have moved to 1019 Calhoun Street. 25t6

FORT WAYNE STUDENT WINS COLLEGE HONORS

Clyde F. Dreisbach Leads His Class at the University of Indiana.

The Arbutus, the annual publication of the senior class of Indiana university at Bloomington, in its summary of the college honors acquired by the members of the graduating class of 1903, shows Clyde F. Driesbach, of this city, to lead the list. The honors accredited to Mr. Driesbach are many and various.

Mr. Driesbach entered Indiana university in the fall of 1899. He was graduated from the Fort Wayne high school in 1897 and in June of the following year enlisted in company G, 157th Indiana, and served until the regiment was mustered out.

During his freshman year at Indiana university he was elected captain of the second foot ball eleven; also captain of the class track team. As a member of the varsity track team he was a point winner in the long-distance events. In college dramatics he immediately became prominent and won a place in the cast of the student play which is presented annually on foundation day by the students of the university. Later he became one of the founders of Strut and Fret, the university dramatic society, and in the productions of the society he has carried many important roles.

At the beginning of his sophomore year at Indiana Mr. Driesbach was elected president of his class and served as scrap captain, a very important office in colleges on account of the traditional ill feeling that exists between the lower classmen. In this year the sophomores triumphed over the freshmen, their first victory in many years. In the winter of 1901 Mr. Driesbach again made the student play.

The junior class, of which Mr. Driesbach was a member, elected him class athletic manager. He played on both the class and varsity basket ball teams, and at the spring election of the athletic association was elected secretary for the present year.

During this, his last year, he was elected one of the board of business managers of the Arbutus, the year book of the senior class, and was chosen secretary-treasurer of the oratorical association. As quarterback on the varsity foot ball team he played in all the big games of the season, and especially distinguished himself in the Notre Dame and Ohio State university games. For the third time in his college career he was chosen for a leading part in the student play. His role was that of Claudio in Shakespeare's "Much Ado About Nothing."

The Arbutus shows Mr. Driesbach to be a member of more fraternities than any other student at Indiana university. This is an indication of his popularity and activity in college affairs. He is an active worker in Sigma Nu, one of the great national college fraternities, and president of the national legal fraternity of Phi Delta Phi. Besides these, he is a member of Jaw Bones, the senior class fraternity; the Skulls, the junior class fraternity, and Theta Nu Epsilon, the sophomore class fraternity. He has been four times a delegate to national fraternity conventions.

Mr. Driesbach will receive his A. B. degree in the department of economics in June. He expects to take up the study of law and practice his profession in Fort Wayne.

One of the honors of which Mr. Driesbach is most proud is the fact that he has earned his way through college. This has been done by work in and out of the university. For three successive summers he has been in the employ of the National Publishing company, of Boston. Prior to entering college and during his course in the Fort Wayne high school he was a carrier of the Fort Wayne Sentinel. He is a son of Mr. and Mrs. L. W. Driesbach, of West Superior street.

THANKS GAS COMPANY.

The First Presbyterian church of Bluffton has sent the following letter to Henry C. Paul, of the Fort Wayne Gas company:

Dear Sir: The officers and members

Mother Gray's Sweet Powders

for Children. Mother Gray, for years a nurse in the Children's Home in New York, treated children successfully with a remedy, now prepared and placed in the drug stores, called Mother Gray's Sweet Powders for Children. They are as harmless as milk, pleasant to take and never fail. A certain cure for feverishness, constipation, headache, teething and stomach disorders and remove worms. At all druggists, 25c. Don't accept any substitute. Samples sent FREE. Address Allen S. Olmsted, LeRoy, N. Y.

Sour Stomach

No appetite, loss of strength, nervousness, headache, constipation, bad breath, general debility, sour risings, and catarrh of the stomach are all due to indigestion. Kodol cures indigestion. This new discovery represents the natural juices of digestion as they exist in a healthy stomach, combined with the greatest known tonic and reconstructive properties. Kodol Dyspepsia Cure does not only cure indigestion and dyspepsia, but this famous remedy cures all stomach troubles by cleansing, purifying, sweetening and strengthening the mucous membranes lining the stomach.

Mr. S. S. Ball, of Ravenswood, W. Va., says:—"I was troubled with sour stomach for twenty years. Kodol cured me and we are now using it in milk for baby."

Kodol Digests What You Eat.

Bottles only. $1.00 Size holding 2½ times the trial size, which sells for 50 cents.

Prepared by E. O. DeWITT & CO., CHICAGO

SOLD BY MEYER BROS. & CO., DRUGGISTS.

of the First Presbyterian church of Bluffton, Ind., wish to avail themselves of this opportunity of expressing their thanks and appreciation of the Christian spirit exhibited by your company in furnishing our church with gas free for light and fuel during the whole period since gas was brought into the city. Now, in consideration of the above kind donation, we are ready and willing to comply with all your rules and regulations governing the same."

SUIT TO FORECLOSE.

Plymouth, Ind., March 31.—The Fort Wayne Trust company, trustee, has brought action in the circuit court for foreclosure of mortgage on the Plymouth Electric Light company and Judge Bernetha has ordered Ferd Eich, receiver, to sell the entire plant at auction. The first item to be paid is a mechanic's lien of $1,557.39; second, the amount due the St. Joseph County Savings bank, of $9,376.03, and third, $7,847.50 due the Tri-State Building and Loan association, of Fort Wayne, on the series of bonds held by them. The entire indebtedness, outstanding bonds, etc., is over $18,800. The sale includes the real and personal property and all its rights, privileges and franchises for electric lighting, and all contracts held and owned by the lighting company. Sale will take place on the 20th of April and will be made for cash.

CAPT. F. F. BOLTZ CHOSEN.

(Bluffton News.)

Capt. F. F. Boltz, of this city, has been chosen to act as grand marshal of the immense Knights Templar parade which will be a feature of the annual meeting of the Indiana Grand Commandery in Fort Wayne on April 15. Such was the information given out today in this city by George Reiter, a member of the Fort Wayne commandery. Captain Boltz was for many years a resident of Fort Wayne and is as well known there as in Bluffton. He is also prominent in state Masonic circles and is the only 33 degree member in Wells county. He will be mounted on a handsome black charger at Fort Wayne.

WOMAN ROBBED OF $600.

Marion, Ind., March 31.—Mrs. S. L. McQuown was robbed of $600 on the public square at 10 o'clock yesterday. She had just drawn the money from a bank and was jostled by two men, who took the money from her pocketbook hanging from her belt.

The two men, who have not been arrested, were standing outside the door when the woman drew the money.

BEGAN AS MESSENGER BOY.

New York, March 31.—J. C. Barcla, electrical engineer of the Western Union Telegraph company, has been appointed assistant general manager of that company, entering upon the duties of the newly created office April 1. Mr. Barclay has been in the employ of the telegraph company for the last twenty-five years, his first duties being those of a messenger boy. He came to this city shortly after Colonel Clowry's succession to the presidency of the company and his headquarters will remain here.

THERE ARE FOUR CANDIDATES.

There are now four candidates in the contest for the office of county superintendent of schools and much interest is being manifested in the race. The four who are seeking the office are the present superintendent, Flavius J. Young, who is a candidate for re-election; William A. Hammond, of this city; Henry Felger, of Lake township, and Harry Clem, of Monroe township. The appointment will be made by the county board in June.

MR. HATTERSLEY HONORED.

At a meeting of the electrical supply dealers of the state at Indianapolis yesterday, a state association was formed, Byron Hattersley, of this city, being elected vice president. G. W. Sanborn, of Indianapolis, is president, and Walter Royse, of Indianapolis, is secretary and treasurer.

CHURCH CHOIR ON STRIKE.

Kokomo, Ind., March 31.—When services opened at the Grace Methodist church Sunday night the choir box was empty, the choir having gone on a strike and left in a body. In the absence of the choir the pastor, Rev. Leslie J. Naftzger, called for volunteers and new voices took the places of the choir. There is some friction between the choir and congregation over the matter of salaries and taking new singers into the choir. Prof. Adam Rusher is the choir leader.

Mrs. Frank Foote was hostess for the Tuesday Social club today.

HARD BATTLE WITH CATTLE THIEVES

Arizona Rangers Compelled to Retire and Await Reinforcements.

Denver, Col., March 31.—A News special from Tuscon, Ariz., says:

Captain Thomas Rynning, of the Arizona Rangers, has been advised of a pitched battle which took place Saturday at Black Rock, Graham county, between a company of his men and a band of cattle thieves. The message was accompanied by an appeal for reinforcements and stated that the Rangers had been compelled to retire in the scrimmage, although none of their number was killed and two were but slightly wounded.

The Rangers had been advised that the ranch of John Davis was headquarters of the band of cattle thieves working through Black Rock county and a company started out to raid the ranch. Davis, his son and half a dozen men were on the lookout for the raid and opened fire on the Rangers when they appeared.

F. S. Barefoot, in command of the Rangers, led an assault on the cabin, but they were compelled to retire under fire, their supply of ammunition running short.

When the Rangers retired Davis ventured out of the house to fire some parting shots and was struck by a bullet and fell. Barefoot believes that he was killed. As soon as reinforcements arrive the Rangers will make another effort to break up the band of thieves.

SEE WHAT TWENTY-FIVE CENTS WILL DO WHEN INVESTED IN THE RIGHT WAY.

Mr. Joseph Pominville, of Stillwater, Minn., after having spent over $2,000 with the best doctors for stomach trouble, without relief, was advised by his druggist, Mr. Alex Richard, to try a box of Chamberlain's Stomach and Liver Tablets. He did so, and is a well man today. If troubled with indigestion, bad taste in the mouth, lack of appetite or constipation, give these Tablets a trial, and you are certain to be more than pleased with the result.

RETURNED PREACHER HELD.

Marion, Ind., March 31.—Rev. Harvey Cook, who deserted his wife and seven children last fall, was arrested here yesterday when he stopped to visit his children for an hour between trains.

A sensation was created last September when Mrs. Nora Rogers told of her relations with the minister in an "experience" meeting at the home of some of the members of his church. The minister's wife was present and heard the confessions. She went home and confronted her husband with the statement of Widow Rogers. He left home and attempted to persuade the widow to elope with him, but she refused, and ordered him to leave the house. He refused and she had a warrant issued for his arrest on the charge of trespassing.

Cook finally left her house, went to the home of another friend, and induced his wife to accompany him. He is now in jail awaiting trial.

ELOPED WITH HIS NIECE.

Marion, Ind., March 31.—Benjamin Haynes, 50 years old, eloped March 31 with Martha Haynes, wife of his nephew, aged 24, from Napoleon, O. The couple was arrested at Anderson Sunday night and brought to Marion yesterday by Detective T. J. Burns, of the Wabash railroad detective department. Haynes is a retired farmer. He wears the typical long whiskers of the ruralist, and looks the part of a close-fisted, wealthy agriculturist.

The nephew alleged that the uncle has been attempting to alienate the affections of his wife for two years, and when both left Napoleon March 21 it was thought they had eloped. The detective left here for Napoleon with his prisoners.

MEXICAN CONSUL RECALLED.

San Francisco, March 31.—Alex. K. Coney, consul general of Mexico, has been temporarily recalled by his government and Pedro M. Del Paso has been delegated to take charge of the consulate pending Mr. Coney's absence. The reason for Mr. Coney's recall is not stated.

FOLEY'S HONEY AND TAR

Cures coughs and colds.
Cures bronchitis and asthma.
Cures croup and whooping cough.
Cures hoarseness and bronchial troubles.
Cures pneumonia and la grippe.
Sold by Dreier & Bro.

ARRESTED FOR GAMBLING.

New York, March 31.—Lafayette Betts, known in the sporting world as "Lou" Betts, was locked up at police headquarters early today. A gambling house was raided in the tenderloin a few days ago and at that time a warrant was issued for Betts, but he was not arrested. It is alleged that he went to Atlantic City. On his return he was arrested.

CITY BREVITIES.

Rev. Jacob Miller, of St. Paul Lutheran church, went to Whiting, Ind., this morning.

Dr. M. F. Porter went to North Manchester, Ind., on professional business this morning.

Mrs. J. K. Geary, of Coesse, is visiting her daughter, Mrs. C. W. Johnson, of 120 Brookside street.

Mr. and Mrs. C. F. Low, of Chicago, who have been visiting Mrs. Low's mother, Mrs. Sidney Throckmorton, have returned home.

Mrs. Henry Lapp, jr., of East Williams street, will entertain the Telephone Pedro club from 2 to 5 o'clock tomorrow afternoon.

Bluffton Banner: George Ebbert came over from Fort Wayne Saturday evening and spent Sunday visiting friends in this city.

Bluffton Banner: Mrs. J. W. Forest went to Fort Wayne yesterday morning and spent the day visiting with her son, Guy Forest and wife.

Bluffton Banner: Carl Bonham arrived from Fort Wayne on the morning train to spend a day or two visiting his sister, Mrs. Richardson.

Miss Louise Meyer, daughter of Prof. and Mrs. C. F. W. Meyer, will return home next Saturday, after a six months sojourn with her aunt in California.

CURES CANCER AND BLOOD POISON.

If you have blood poison producing eruptions, pimples, ulcers, swollen glands, bumps and risings, burning, itching skin, copper-colored spots or rash on the skin, mucous patches in mouth or throat, falling hair, bone pains, old rheumatism of foul catarrh, take Botanic Blood Balm (B. B. B.) It kills the poison in the blood; soon all sores, eruptions heal, hard swellings subside, aches and pains stop and a perfect cure is made of the worst cases of Blood Poison.

For cancer, tumors, swellings, eating sores, ugly ulcers, persistent pimples of all kinds, take B. B. B. It destroys the cancer poison in the blood, heals cancer of all kinds, cures the worst humors or suppurating swellings. Thousands cured by B. B. B. after all else fails. B. B. B. composed of pure botanic ingredients. Improves the digestion, makes the blood pure and rich, stops the awful itching and all sharp, shooting pains. Thoroughly tested for thirty years. Druggists, $1 per large bottle, with complete directions for home cure. Sample free and prepaid by writing Blood Balm Co., Atlanta, Ga. Describe trouble and free medical advice also sent in sealed letter. Sold in Fort Wayne by Ranke & Nussbaum, 828 Calhoun street.

The Edmunds Electric Co. have moved to 1019 Calhoun Street. 25t6

There's nothing so bad for a cough as coughing!
There's nothing so good for a cough as Ayer's Cherry Pectoral!

A cough means a great deal to a young person, when there is a family history of weak lungs, with perhaps a case of consumption itself. Coughs weaken the tissues, congest the membranes, and prevent healing. Ayer's Cherry Pectoral controls the congestion and inflammation, and the cough disappears. Your doctor will explain, for we give all doctors the formula.

J. C. Ayer Co., Lowell, Mass.

"We have used Ayer's Cherry Pectoral in our family for over 25 years. For all lung troubles I am sure there is no medicine its equal."—MRS. A. POMEROY, Appleton, Minn.

Say, Manson Bicycles for 1903 are here. Prices from $25 to $50. New Royal Sewing Machines down now $20 to $40. Easy payments. We too, have a line of Buggies at low prices. Large and complete stock of Goodrich, Hartford, M. & W. and Puncture Proof Tires.

IF DEFECTIVE PARTS ARE FOUND IN THE MANSON BICYCLE WE WILL REPLACE FREE AND PAY ALL EXPRESS CHARGES

BROSIUS & BROSIUS, 617 CLINTON STREET. OPEN EVENINGS.

The Best PLACE TO BUY **WASHERS AND WRINGERS** IS AT

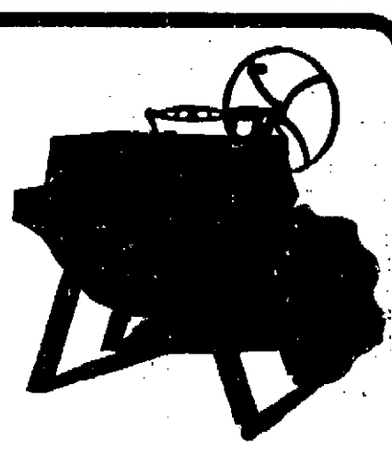

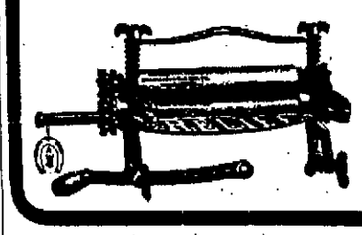

C. C. SCHLATTER & CO.'S HARDWARE

Cor. Columbia and Clinton Sts.

Dr. Hiatt's Germicide cures sore throat; also a safeguard against diphtheria. Take a dose morning and evening and keep a healthy throat. For sale by druggist. 25c. 11-7-eod-tf

Jacob Heller, of Adams county, perhaps the only man in this section of the state who makes a business of tobacco growing. He has just shipped 20,000 pounds of the weed to an Ohio wholesale house.

Richer than Wheat Better than Meat

A saying true of no other food but NORKA—THE COOKED OATS. The best of food; the substance from which the Scotchman draws his brawn; the food on which the nation leans—Oats, the muscle making food.

NORKA is just oats—cooked and malted as no one else can cook them—cooked as they were never cooked before. Already to serve, with all the nutriment; all the good retained.

NORKA

The Cooked Oats

is substance and health combined. Entirely unlike any other cereal food, it takes at once a permanent place in the homes of the world. After you try NORKA, you would no more do without it than you would without bread. Serve cold with cream and sugar or with fruit. Serve hot if you wish. Sold by grocers everywhere.

Norka is packed while hot in a sealed air-tight package, which keeps in all of the original flavor of the oats and keeps out dust and insects. Norka is the only cereal thus protected.

THE NORKA FOOD COMPANY, Ltd.
Battle Creek, Mich.

1903 *SPRING* 190

We ask for an early call and inspection of the largest and most complete line of Spring and Summer Novelties that we have ever shown. The very newest fabrics are among them.

1903 *RABUS, the Tailor* 190

WE ARE IT

WHEN IT COMES TO SELLING

GO-CARTS

The reason "We are It" is because we carry the most up-to-date line of Go-Carts made. Nine people out of ten, who see our Carts and then examine others, come back and buy our Carts. This speaks for itself. Our Carts are simply irresistible. To see them means to buy.

OUR PRICES ARE RIGHT.

WE CAN PLEASE ALL TASTES AND PURSES. WE HAVE THE STOCK AND CAN SAVE YOU MONEY ON GO-CARTS.

PICKARD BROS.

FURNITURE, STOVES, CHINAWARE.

The Fort Wayne Sentinel

BY E. A. K. HACKETT.

UNION LABEL

TUESDAY, MARCH 31, 1903.

TONIGHT.

Unions—Plasterers, No. 70.
Miscellaneous—Board of safety; Allen County Medical society.
Lecture—By Prof. Albion W. Small in court house assembly room.
Fraternal—Grand Fraternity; Order of the Red Cross; Fort Wayne, No. 116, K. of P.; Fort Wayne, No. 1, Daughters of Workmen; Edwards Camp, No. 3127, Modern Woodmen; Degree of Honor, Nos. 2, 23 and 29; Home, No. 342, F. and A. M.; Fort Wayne, No. 1, Fraternal Assurance.
Masonic Temple—
Tonight, "Under Two Flags."
Wednesday matinee, "Fool of St. Arven."
Wednesday night, "The Denver Express."
Thursday night, "Are You a Mason?"

The way to have the saloons closed at midnight, as the mayor's order directs, is to close them at 11 o'clock, as the statutes of Indiana prescribe.

Ratifications of the Cuban treaty have been exchanged and there will be reciprocity between Cuba and the United States when congress has given final approval. And that will be—when?

After her trial spin the Shamrock III is pronounced the fastest boat that has been built on the other side to race for the cup. Just so and usually. But it always falls out that on this side we always build to defend the cup a boat that is a whit faster than the last defender. So it is that the building of boats on both sides of the water goes on improving and the old cup continues to perch on its wonted roost.

Mexico is preparing to re-elect President Diaz. It has come to be a formality to elect Diaz. In the sense we understand the term in this country, Diaz is not a president. He is a dictator. He probably can remain so as long as he lives if he likes. He is, however, a wise and beneficent dictator. Under him Mexico has prospered amazingly and under him will go on to do so. Diaz is a statesman of the first rank and his highest concern is the welfare of his country. It is well Mexico has such a man at the head of her affairs. His firmness, enlightenment, progressiveness and steady grasp of all things of state have made Mexico a real national entity. It is Diaz who has preserved even the shell of a Mexican republic. Some time, and that probably before many years, the Mexican people will not have need to be held by so strong a guding hand.

President Roosevelt's large-family platform is full of worth, but it is likely to prove the source of embarrassment. An Iowa mayor has conceived the idea of an exhibit of Iowa's most prodigious families on the occasion of the president's forthcoming tour of that state. Of course he will have to say something nice to everybody, shake hands all around and kiss all the babies. When they come in bunches of from a dozen to a score the feat is not a thing to be looked at clamly by the man who has it on hand to do.

A small batch of saloonkeepers was fined in police court today for violation of the liquor laws. That is good as far as it goes, but if the majesty of the law is not asserted beyond these cases it has been an idle sort of performance for the brief music of which the penalized liquor-sellers must pay. If the police crusade against lawless drink-selling is to be continued and pressed hard then the transactions in police court today may be regarded as a good start. If prosecutions are not made with a view to compelling a general respect for the law and observance of its mandates, if they are not a part of a general, constant and impartial policy of law enforcement, such cases become a mere process of exacting a sort of extra-legal license from saloons for the privilege of doing an unlawful business. The fact that a saloonkeeper is fined one day for violation of the law ought to be regarded as no reason why he should not be given similar treatment the next day if he transgresses so soon as that. Nor should the fact that three or six or half a score of saloonkeepers are brought in a bunch to court be held as a sufficiency of the crusade for the time being and all violations of the law overlooked for an indefinite time, as the practice usually is. Unless the laws are unrelentingly enforced they will be generally ignored as has been the case in Fort Wayne most of the time during the past half dozen years and more. It is to be hoped the campaign against illegal liquor-selling will be pressed with sufficient vigor to mean something.

MEN TO FIGHT MACHINERY.

Muncie, Ind., March 31.—A project is on foot among skilled glass workers all over the country to unite their capital and begin the manufacture of glass even if they have to dispose of the product at a price which will give them but a bare living. The project is in competition with the blowing machines of the American Window Glass company.

One of the earliest independent manufacturing companies to begin preparations with the aid of its workmen to fight the machines is Baker Brothers, of Arcadia, which is forming a co-operative company. A site also has been selected in Newcastle, Pa., for the co-operative factory.

It is figured that a reduction of 40 per cent. in present glass workers' wages will allow concerns with men blowers to compete with the machines.

Mrs. Samuel Doll, of Paulding county, was brought to the St. Joseph hospital last evening to undergo an operation at the hands of Dr. Dinnen.

EVEN IF You had a NECK As long as this fellow and had SORE THROAT ALL THE WAY DOWN Use Tonsiline WOULD QUICKLY CURE IT.

TONSILINE is the greatest throat remedy on earth. Tonsiline cures Sore Throats of all kinds very quickly, and is a positive, never-failing and speedy cure for Sore Mouth, Hoarseness and Quinsy. A small bottle of Tonsiline lasts longer than most any case of SORE THROAT. 25 and 50 cents at all druggists. THE TONSILINE CO. CANTON, OHIO.

GENERAL BOOTH IS GIVEN AN OVATION

Salvation Army Commander is Warmly Welcomed Back to London.

London, March 31.—London accorded Gen. William Booth, commander-in-chief of the Salvation Army, a great welcome home at the Albert hall last night. The immense auditorium was packed from the floor to the roof. There was not a vacant seat in the building, which has a capacity of 9,600 persons, and in spite of the rainy night hundreds were turned away from the door. The audience included Lord Rothschild, Sir Edward Clarke, Sir George Newnes, Lady Pender, Lady Murray, seven metropolitan mayors and maypresses, the Right Hon. H. H. Asquith and a number of other members of the house of commons, while two boxes were filled with members of the stock exchange. Ambassador Choate and other guests of prominence, who were unable to attend, sent messages of regret.

The organizer of the demonstration, with a keen eye to effect, decked hundreds of officers of the Salvation Army with broad scarfs, shawls and head dresses of brilliant colors, thus forming great blocks of color against the background of more soberly clad spectators. Four hundred uniformed musicians, drawn from the Salvation Army bands in London, were massed around the massive organ at the end of the hall.

General Booth's appearance on the platform was the signal for a remarkable demonstration. The audience rose as one man, fluttering handkerchiefs and programs and cheering for several minutes, while the bands and the organ added a harmonious note to this thunderous welcome. The white-bearded veteran, accompanied by Mrs. Booth and the international headquarters staff, stood bowing until the uproar ceased. A spectacular feature of the meeting followed in the review of the various departments of the Salvation Army. These marched across the stage, saluting the general as they passed, each department bearing a distinctive banner and wearing costumes according to various branches of work in which the members were engaged.

In this review were included the editorial and printing house staff, the foreign converts, Hindoos, Zulus, Soudanese, Japanese, Chinese, all in their native costumes; cadets, field officers, slum workers, men, women and children from the slums before and after their rescue, soldiers, sailors, representatives of the various trades taught in the army homes, colonists who are training for foreign settlements and many others.

General Booth's speech was frequently interrupted by applause. "Fellow workers," he said in part, "I can report well of the army both in the United States and Canada. The Salvation Army has made great and real progress in America since my last visit, and I see striking promise of the creation on that continent of one of the most powerful sections of the army."

The general spoke touchingly on the reception accorded him throughout America, and the reference he made to the kindliness of his reception by President Roosevelt and the distinction shown him as the representative of the Salvation Army by the United States congress evoked repeated applause. "I like the American," said General Booth, "and I believe he likes me. He is willing to risk something to gain his end and does not let prejudice or tradition stand in his way."

The meeting concluded with an exhibition of moving pictures of incidents in General Booth's American tour.

THREE FINED FOR VIOLATION OF LAW

Saloonkeepers Pay Fines in Police Court--General Police News.

All the saloonkeepers for whom affidavits were issued yesterday were in police court this morning to answer to the various charges brought against them by the police department.

The first case called was that of Will Mannix, the manager of the Ohneck bar, who was charged with keeping his place of business open after hours. He pleaded guilty and was fined $10 and costs. He settled.

Charles Hunt was the next case on the docket and a plea of guilty to the charge of violating the screen law was entered. The same fine was assessed and paid.

Hugh P. O'Reilly, who conducts a saloon at the transfer corner, was the next man on the rack and was hit with such a bunch of affidavits that for a few minutes he was carried away. Three were filed, one charging him with conducting a restaurant in connection with his saloon; another with having a partition in his place of business, and the third with keeping his saloon open after 11 o'clock. By the time the last one was read Mr. O'Reilly had recovered his wind and informed the judge he never knew that it was necessary to close up at that time and had not done so for a long time. On the strength of this remark he was fined $10 and costs on the last charge and paid up. On the other two charges a plea of not guilty was entered and the request was made to have the cases continued. As Mr. O'Reilly had had no time in which to prepare a defense, the request was granted and the case will be heard tomorrow morning at 8 o'clock.

HOBOS ROUNDED UP.

The only other prisoners in court were two hobos whom Detectives Rulo and Coling picked up at the hobo camp west of the city. Many complaints had been registered against the tramps who infest the hollow near the Bass farm, so yesterday morning, just after police court, the two detectives made a run out there and picked up John Wagner and Robert Roy. At the time Robby was taking a quiet little snooze on the new spring grass, while Herr Wagner was busily engaged in perusing George Ade's latest fable. In court this morning Roy "reckoned" he was guilty and was sent over, while Wagner claimed that he was a hard working man who was down in his luck and had been badly treated. He said that he had been having trouble with his lungs and coughed very nicely for the judge to prove it. His honor, however, thought the damp April weather would be bad for his breathing apparatus, so Mr. Wagner will spend a large part of that month as the guest of Sheriff Stout.

POLICE NOTES.

Officer Heller picked up the eight-year-old boy of George Bopp at 11 o'clock last night and took him to his home at 2024 Smith street. Despite the fact that the lad had been missing since morning, the matter had not been reported to the police.

DUPED BY A SHAM BARON.

New York, March 31.—Emil Phillipson, a special treasury agent, has been dropped from the rolls of the department because he was skillfully imposed on by a plausible German visitor, who, in the guise of a baron and a gentleman, deceived not only Mr. Phillipson, but all the agent's friends with whom the visitor became acquainted.

The pseudo baron had letters of introduction from half a dozen of Mr. Phillipson's friends in Germany. The communications bore testimony to the bearer's worth as a man, his rank as a baron and his wealth as a prospective investor. The treasury agent introduced the visitor, who passed as Baron Rudolph Pollak, to several prominent business men, to whom he soon became indebted for large sums, which he failed to repay.

INSTINCT.

Taste is Frequently a Valuable Guide in Selecting Food.

A little child's taste is often a reliable guide to palatable and desirable food, and it is worth one's while to observe how the little folks take to Grape-Nuts, the famous new food.

They eat it freely without addition of sugar, for it has the peculiar, mild but satisfying sweet of grape sugar, and the natural taste either of child or adult recognizes at once a food that will agree with and richly nourish the system.

They are generally unable to explain why, but instinct seems to tell the unerring truth when Grape-Nuts are tasted, and a few days' use will show strength and health as the result of food that not only has the delicious flavor, but is made of those parts of the food supply furnished by the Creator that tend to easy absorption by the system.

DROVE BRUTE OUT OF THE VICINITY

Aboit Citizens Aroused Over His Actions Toward Two Little Girls.

A brutish stranger, who is alleged to have attempted to force his attentions upon two little girls near Aboit station Monday, was driven from the vicinity by citizens, who were highly incensed over the affair, and had the fellow been caught it is probable his punishment would have been of a decisive character.

Report of the affair reached Sheriff Stout today and that officer believes the stranger was George Jewel, whose home is said to be at Van Wert. The information in the hands of the sheriff's officers is to the effect that the stranger, who is said to be about forty years old, attempted, under pretense of gathering flowers, to entice away two little girls from four to six years of age.

One of the little girls is named McGinnis, and thoroughly frightened, the children ran screaming to the McGinnis home. When the mother grasped the situation she promptly hurled a stone at the fellow, striking him upon the hand, producing a laceration which bled freely. She also summoned her husband, who was at work in a field some distance away, and he, with neighbors, hurried to the scene. The fellow protested his innocence of any wrongdoing, saying he merely intended to gather flowers for the children, but when he saw the determined farmers coming for him he promptly took to his heels and finally made his escape from the neighborhood. So great was his haste that he forded the river without waiting to reach the bridge, plunging headlong through the chilling waters. Later search through the neighborhood failed to locate the fellow.

STRONG EVIDENCE OF FAITH

Meyer Bros. & Co. Guarantee That Hyomei Will Cure the Worst Case of Catarrh in Fort Wayne.

When one of the most reputable concerns in Fort Wayne guarantees that a medicine will effect a cure or they will return the money, it speaks volumes as to the merits of that remedy. It is in this way that Meyer Bros. & Co. are selling Hyomei, the treatment that has made so many remarkable cures of both acute and chronic cases of catarrh in Fort Wayne and vicinity.

Hyomei is not a pill nor is it a liquid that has to be taken with a tablespoon or wineglass. Just breathe it in by the aid of an inhaler that comes in every outfit and benefit will be seen from the first treatment.

It destroys all germ life in the air passages and lungs and enriches and purifies the blood with additional ozone. It cures catarrh of the head and throat, or of the stomach, liver and kidneys. Wherever mucous membrane contains catarrhal germs there Hyomei will do its work of healing. When using this treatment the air you breathe will be found like that on the mountain high above the sea level where grow balsamic trees and plants, which make the air pure by giving off volatile antiseptic fragrance that is healing to the respiratory organs.

Remember that if Hyomei does not cure you Meyer Bros. & Co. will refund your money. This is a good time to cure catarrh by this natural method and prevent catarrhal colds that are so common at this season.

The Ladies' Progressive Aid society will meet tomorrow afternoon with Mrs. Frankenstine, of East Lewis street.

THE STOMACH IS THE MAN.

A weak stomach weakens the man, because it cannot transform the food he eats into nourishment. Health and strength cannot be restored to any sick man or weak woman without first restoring health and strength to the stomach. A weak stomach cannot digest enough food to feed the tissues and revive the tired and run down limbs and organs of the body. Kodol Dyspepsia Cure cleanses, purifies, sweetens and strengthens the glands and membranes of the stomach, and cures indigestion, dyspepsia and all stomach troubles. Meyer Bros. & Co.

Dr. Dinnen was called to Payne, Ohio, yesterday afternoon in consultation with Dr. G. W. Cartwright.

AFTER LA GRIPPE—WHAT?

Usually a hacking cough and a general feeling of weakness, often leading to fatal results after the patient is supposed to have passed the danger point. Foley's Honey and Tar is guaranteed to cure the "grippe cough" and make you strong and well. It never fails to stop a cough if taken in time. Take no substitutes. Drcier & Bro.

IDENTIFIES ASSAILANT.

Watrbury, Conn., March 31.—At the hearing today of the eight men arrested yesterday on the charge of assault with intent to kill, in connection with the attack of masked men on a trolley car on the Waterville line February 6, Conductor William Merna, one of the assaulted men, positively identified Edward B. Wynnegar, a trolley striker as one of the leaders of the attacking party.

Wall Paper to PLEASE you. Latest styles. Lowest prices. Up-to-date ideas, at L. O. Hull's, 830 Calhoun St.

BETTER THAN EVER

Are the facilities of the ZIMMER CARPET CLEANING CO. for the turning out of good work quickly. Carpets cleaned, washed and laid. Feathers and Mattresses renovated. Phone 496. 24-eod-tf

Dan Bash left yesterday for Joplin, Mo., for a business visit with Willis Bash.

$33 to California

That is the Rock Island's rate from Chicago. In effect daily, February 15 to April 30. Tickets are good in tourist sleeping cars, which the Rock Island runs every day in the week Chicago to Los Angeles and San Francisco. These cars make quicker time to Southern California than similar cars over any other line. Cars are operated over both the "Scenic" and "Southern" lines. Folder giving full information mailed on request.

If you are going to California, GO NOW. After May 1st it will cost you nearly $20.00 more than at present.
Low rates to Montana, Idaho, Utah and Puget Sound are also offered by the Rock Island.
Write or call. We'll gladly give you full information.

W. F. Crawford, T.P.A., 437 Rialto Bldg., Chicago, Ill.

WAYNE DRY GOODS Co. 904 CALHOUN ST.

Formerly of the Old Retail Store of Geo. DeWald & Co.

Another Wayne Dry Goods Co.

Silk Bargain

Picked up from the recent big Commission House Failure, a real 24-inch

Oilboiled Black Taffeta Silk

The regular $1.50 quality, To Be Sold At..... $1.10

This is one of the greatest bargains we have ever offered and every yard guaranteed.

ALSO A BEAUTIFUL LINE OF

Wash Silks

In the New Cords. 50c quality, To Be Sold At 35 cts.

Wayne Dry Goods Co.

904 Calhoun Street---Old No. 96.

FORT WAYNE'S OLDEST DRUG HOUSE

(ESTABLISHED 1852.)

Carries every advertised remedy of any merit.
All you have to do is to ask for it and we will show it to you.
There is no other store in Indiana carrying so large a line of patent medicines.
Special attention given to the filling of prescriptions.
Finest goods and lowest prices in Soaps, Perfumes and Manicure goods.

MANUFACTURERS OF IMPERIAL BAKING POWDER AND SPICES.

Meyer Brothers & Co.

No. 2 KEYSTONE BLOCK —Phones: Home 159 Bell 159

The Edmunds Electric Co. have moved to 1019 Calhoun Street. 25t6

DR. E. P. BANNING,

OF CHICAGO,

For a brief period may be consulted in Fort Wayne in cases of Diseases of the Spine and Brain, Nervous Prostration and Insanity, Rupture, Varicocele and all deformities. Office and residence, 1128 West Washington street. Hours 10 till 12, 5 till 6. Phone 1773.

Highest references from Fort Wayne patients. 24-eod-6t

Friends in this city have just been advised that Walter Geake, who is employed at Watsonville, Cal., has been dangerously ill from pneumonia, but that the patient is now convalescent.

Laxative Bromo Quinine Cures a Cold in One Day, Grip in 2 Days E. W. Grove on every box. 25c

WE ARE NOT SATISFIED---

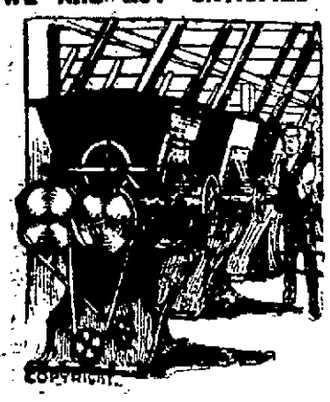

Neither would you be to get flour made with the old-fashioned methods. We have advanced to the front. Our "Hungarian Process" and "Silver Dollar" Patent Brands are the result of the best methods and appliances which approve themselves in the quality of the flour. Try these brands. All grocers handle them.

C. TRESSELT & SON.

A. Hattersley & Son,

PLUMBERS, STEAM AND GAS FITTERS,

43 E. Main St., Fort Wayne

The Garnishee Law.

This much talked-of Garnishee Law may (if it becomes a law) do a great deal toward compelling delinquent debtors to pay at least a portion of their earnings on past due accounts. But an easier and by far more profitable method would be to know WHOM YOU MAY CREDIT and WHOM YOU MAY NOT CREDIT. By knowing these two very important things you will be enabled to extend credit to those who are worthy of your confidence, and at the same time to refuse those who by their past have proven themselves unworthy of confidence reposed in them. We have the credit experience of more than Two Hundred and Fifty Business and Professional Men of Fort Wayne. We have the Credit Ratings on over Twenty Thousand people who buy goods in Fort Wayne. Our information comes from every branch of business, and the accuracy of our Credit Experience Guide has challenged the admiration of the business interests of Fort Wayne and Allen County. One eighteen months' subscription will prove to the most skeptical that we can, and will, save him our subscription price many, many times over. We are now renewing our contracts for 1903 and 1904 and would be pleased to have your name on our List of Subscribers. If interested, address Meng & Smith, Agents, Box 231, City, and we will call and explain in detail.

The Merchants' Mercantile Agency.

BOX 231, CITY.

YOUNG WOMEN

Take good meals at the

Y. W. C. A.

51 West Berry Street.

Strangers in the city referred to good boarding places. Meals served on the European plan at reasonable rates. Dinner, 11:30 to 1:30 Supper, 5:30 to 6:40.

STEINWAY PIANOS

Anyone wishing to purchase a high-grade piano should get factory prices on Steinways and Knabes from me. I can give you lowest prices and the benefit of a choice from a very large stock of these fine instruments. Address

B. LINHOFF, Lock Box 76, Ft. Wayne, Ind.

Agent for Lyon & Healy's Goods.

KNABE PIANOS

W. H. Johnston

OSTEOPATH

OVER FIRST NATIONAL BANK

Has moved to his new location. Has practiced over three years in Fort Wayne and can give the best references. Licensed by the Indiana State Medical Board and registered to treat acute and chronic diseases. He is only graduate of American School of Osteopathy, Kirksville, Mo., practicing in this city and immediate vicinity. Examination free Tuesday and Friday p. m. Home phone, office, 1529; residence, 6534. dec4-tf

Dr. Ranke,

FT. WAYNE, IND.

Lau Blk, Calhoun & Washington Sts. Rooms 9-12. Hours 9-12, 1:30-4, 7-8. Practice Limited to Diseases of the

EYE, EAR, NOSE, THROAT.

Glasses Adjusted

THE INVESTMENT COMPANY OF NORTHERN INDIANA.

S. M. Foster, President. W. P. Breen, Vice President. Geo. W. Beers, Treasurer.

HIGH GRADE INVESTMENTS.

Bank stocks, bonds, unlisted securities, real estate mortgages bought and sold. Personal interviews invited; correspondence solicited. floor Hamilton Bank Building.

BEST PLACE IN THE CITY for Bicycle Repairing. BICYCLE SUNDRIES OF ALL KINDS.

Bicycle Hospital, H. J. DULL, Prop. 1411 Calhoun Street.

Pain

In My Heart I Could Not Lie Down.

Was On The Verge Of Insanity.

Choking Sensations I Was Afraid to Sleep.

"For years I was troubled with pain around the heart, fluttering and choking sensations—part of the time could not lie down. In short I was a nervous wreck; such violent jerkings of the arms and limbs; nervous prostration—in fact was on the verge of insanity—was afraid to sleep for fear I would never awaken. I saw a testimonial in our paper from a man similarly afflicted, and an account of the help he derived from the use of Dr. Miles' remedies. By the persistent use of the Heart Cure, Nervine, and Pain Pills I soon felt like a new woman. I am never without these remedies now. In writing the above I feel that the half has not been told. No one who has not been through it knows or can know what 'on the verge of insanity' means. Your remedies were surely a God-send to me. There is scarcely a week but what I recommend them and in nearly every case induce someone to try your remedies, and the results are so satisfactory that they continue to take them. One recent instance I recall. I was in Laurence and called to see a friend who was very sick with muscular rheumatism. She was nearly crazed with pain and had given the money to my mother to get her some morphine to quiet the pain. I told her what your Pain Pills had done for me and finally persuaded her to send for them. She had only to take two of the Dr. Miles' Anti-Pain Pills and she was free from pain."—Mrs. Arthur Osborn, Decatur, Mich.

All druggists sell and guarantee first bottle Dr. Miles' Remedies. Send for free book on Nervous and Heart Diseases. Address Dr. Miles Medical Co., Elkhart, Ind.

BLOOD WINE CURED HER OF GRIP.

"I had the grip and it left me a perfect wreck," says Mrs. Irving Mack of Cambridge, Mass. "My appetite was all gone; my nerves were all unstrung. I was wasted to a skeleton. Everybody said to me, 'You look like a ghost.' I couldn't sleep. I struggled against my sufferings, despite their growing intensity, but I failed completely, and I made up my mind that unless I soon received help I must die. The medicines I took seemed to do me no good, and I was truly a pitiable object. I was white as a sheet and so weak I could hardly walk along the street without staggering. My friends were constantly telling me that I had consumption or some mysterious incurable disease. At length, through the blessing of Divine Providence, I heard of the discovery of a medicine which would do wonderful things. This medicine was 'Blood Wine.' I sent for some of it and began to take it, and the result was simply marvelous. As true as I live, this medicine entirely cured me and made me a well woman. Lots of my neighbors will testify to what I say about it will stand by me in everything I have said. My health is now excellent, and I do my work with a light heart and a strong body. People need not talk about medicines. The medicine for all who are sick is 'Blood Wine.'"

William Siddle, 226 Broadway, Lawrence, Mass., writes:

"I had the grip about three months ago and it left me in a very bad shape. I had an aggravating cough that I could not get rid of. I tried all sorts of remedies, but received no benefit until I used your 'Blood Wine.' It was recommended by my druggist, and I have him to thank for my complete recovery."

Mr. John H. Heatley, 3-4-5 Brown Bldg., Fall River, Mass., says:

"I am very grateful to my druggist for recommending 'Blood Wine' to me. I was very sick with the grip and did not seem to get well. I became weaker and weaker every day. I can thank 'Blood Wine' for my recovery."

If you want to be cured, to stay cured, to get your system in a thoroughly healthy condition, you can do it with "Blood Wine," because "Blood Wine" begins at the bottom—it abstracts the germs from the blood and gives new life.

FREE BLOOD TEST.

You can have an expert bacteriologist examine your blood under the microscope, and give you a thorough and authentic report of what your blood contains, free of charge, by sending your name to the Louis Daudelin Company, Worcester, Mass.

"Blood Wine" costs fifty cents a bottle.

PELLENS AND POLSTER.

Nasal CATARRH

In all its stages there should be cleanliness.

Ely's Cream Balm cleanses, soothes and heals the diseased membrane. It cures catarrh and drives away a cold in the head quickly.

Cream Balm is placed into the nostrils, spreads over the membrane and is absorbed. Relief is immediate and a cure follows. It is not drying—does not produce sneezing. Large Size, 50 cents at Druggists or by mail; Trial Size, 10 cents by mail.

ELY BROTHERS, 56 Warren Street, New York.

Frank Purcell Cab Line.

Frank Purcell has added new cabs and new horses to his cab line, and is better prepared to fill orders than heretofore. Parties desiring cabs for parties, funerals, or short calls, call up 978 at all hours of the day or night.

Below are the following prices for services:

Short calls within our limits, each, ... 25c
Beyond our limits..... 50c
Receptions, each person...25 to 50c
Funerals $2.00
By the hour.....75c to $1.00

Frank Purcell & Co.

H. G. PATTON

OPTICIAN

EYES EXAMINED FREE

131 EAST BERRY STREET

FORT WAYNE, IND.

BOYS ARE POISONED BY WILD PARSNIPS

Joe Rosenberry Dead at Kendallville; Two Others Seriously Ill.

(Special to The Sentinel.)

Kendallville, Ind., March 31.—As a result of eating wild parsnips, Joe Rosenberry, 13 years of age, is dead, and two of his companions, Bruce Hartsuck, aged 12, and Carl Weinstein, aged 13, are in a very serious condition, though it is believed the latter two will survive.

While on a bicycle ride to Brimfield Monday morning the three boys visited the woods and ate what is presumed to have been wild parsnips, which they mistook for some harmless herb. Half an hour after reaching home young Rosenberry was found lying upon the floor, his body rigid and frothing from the mouth. Despite the efforts of physicians he died within an hour, without regaining consciousness. Young Hartsuck failed to reach his home, but fell upon the stairway leading to it, where he was found by members of the family. Within a few minutes young Weinstein was also found alarmingly ill.

WILL HAVE AN EXHIBIT.

Des Moines, Iowa, March 31.—Mayor Brenton suggested yesterday that an effort be made to have President Roosevelt greeted by the large families of Des Moines when he visits this city next month. The suggestion will be acted upon by the committee on arrangements co-operating with the mayor, and it is probable that an invitation will be extended to the large families of Des Moines and vicinity to gather on the capitol grounds the day the president is here. There they will have an opportunity to greet him and be greeted by him.

Mayor Brenton stated that he could think of no better and more novel means of entertaining the chief executive than by showing him that Iowa has some families of more than the usual size.

PRISON FOR MIXING LABELS.

Goshen, Ind., March 31.—Henry A. Middleton, who on March 4 was deposed as mechanical superintendent of the Western Rubber company, in which he held $2,500 stock, last night was found guilty in the circuit court on the charge of malicious trespass in changing labels and mixing compounds, of which he alone as expert had formulas. He was fined $600 and given six months in jail. The company has also a damage suit for $4,000 pending. Middleton went to Chicago when discharged and garnisheed accounts due the company from Chicago patrons. Middleton had similar difficulty previously with the Goshen Rubber works and also with eastern rubber concerns. He at once asked for a new trial, but is in jail here. His nephew, Charles Finch, is to be tried on the same charge.

MRS. H. K. SCOTT IS DEAD.

Angola, Ind., March 31.—Mrs. Harry K. Scott, about 35 years of age and prominent in the social circles of this city, died very suddenly Monday afternoon. Thursday afternoon of last week Mrs. Scott submitted to a surgical operation and was believed to be safely upon the road to recovery. At 2 o'clock Monday afternoon, however, unfavorable symptoms developed and Dr. W. W. Barnett, of Fort Wayne, was called in consultation with local physicians who had performed the surgical operation. Before Mr. Barnett arrived death had intervened. Mrs. Scott was the wife of a banker here, and her husband was an adjutant in the 157th Indiana regiment during the Spanish-American war. She was a daughter of John Ralston, of Auburn.

MR. WATERS' PICTURES.

A. Waters, of London, Eng., is spending a few days in the city, and is showing a number of fine water color sketches of English scenes, painted by himself and by other artists, although the greater number are by Mr. Waters. The artist is stopping at the Aveline hotel, where many people have viewed the pictures. Mr. Waters has made a number of sales here.

REVOLUTION IS SPREADING.

St. Petersburg, March 31.—The Russian consul at Uskub, European Turkey, confirms the report of the dangerous spread of the revolutionary agitation in the vilayet of Kossovo. He adds that the revolutionists are spreading the belief that Russia is aiding the movement.

"FORCE" MAKES GOOD LIVING EASY

MURDERED A MISER IN FRENZY OF RAGE

She Refused to Give Slayer Aid—Woman Was a Rich Italian Countess

New York, March 31.—Countess D'Onygo, a miserly recluse, was murdered several weeks ago in her house near Treniso, says a dispatch from Rome to the American. The murderer, now a prisoner, has confessed the crime, declaring it was committed in a frenzy of rage at the countess because of her refusal to give him a meal or money for his starving children.

The police found in the bedroom of the countess banknotes aggregating $1,000,000.

Five hundred one-thousand-lire ($200) notes had been partly eaten by rats. The total value of the woman's estate is estimated at $4,000,000.

SUSPETED ROBBER HELD.

Toledo, March 31.—United States Marshals Wayne and Winders and Lake Shore Detectives Robison and Mitchell arrested a man at the Lake Shore depot last night who is believed to be the postoffice robber who escaped after a battle with officers at Bedford, Ohio, last Saturday morning. He was arrested shortly before the train arrived which brought the remains of Frank Adams, the burglar who was killed. On the suspect's person was found a card of the undertaker to whom Adams' body was shipped. The remains were accompanied by Mrs. Jennie Wilkinson, who claims to be a sister of the deceased. Nothing is known here of her or Adams. The man arrested refused to give his name and was locked up in jail. The woman declined to talk and went to a hotel for the night.

ROUGH RIDING EXHIBITION.

Cheyenne, Wyo., March 31.—The plans for President Roosevelt's entertainment here includes a rough riding exhibition which will probably equal that given at the annual frontier celebration. A majority of the riders who compete at the annual entertainment have signified their intention of being present, among them being Elkton Perry, winner of last year's championship belt.

CITY BREVITIES.

Miss Lavon Sperry has returned from a southern trip.

Miss Hoagland and her niece, Miss Esther Fleming, will go to Indianapolis tomorrow.

Daniel Bailer, of Decatur, is at the St. Joseph hospital to submit to an operation by Dr. Dinnen.

The Misses Margaret and Katherine Wagenhals are home from Smith college for the spring vacation.

Mrs. C. M. Dawson will entertain the Dorcas society of Trinity Episcopal church Thursday afternoon.

Mr. and Mrs. Albert Neuenschwander have returned home to Ashland, Wis., after a visit with Mr. Neuenschwander's parents.

Dr. Dinnen was called to Whitley county yesterday morning in consultation with Drs. Swartz and Eberhard, of South Whitley.

On Friday evening the Minerva club, of Hoagland, will have its second annual banquet at the home of Frank C. Hubler, at Locust Lawn farm.

The ladies of the First Baptist church will meet in the lecture room of the church tomorrow morning to sew. An important business meeting will be held at 2:30 p. m.

Mrs. J. A. Reise and daughter, Miss Lillian, of Lafayette, are here to attend the celebration of the eightieth birthday anniversary of Mrs. Reise's mother, Mrs. Wurston. The celebration will occur at the home of Mrs. John R. Kretsinger.

Commencing this evening, there will be Lenten services every evening except Monday and Saturday at Christ's English Lutheran church, and continuing for two weeks. Services begin at 7:45. Rev. Henry C. Rochner, of Hoagland, will preach this week.

Joseph and Alfred Sterling, of Sedalia, Mo., arrived in the city yesterday to be the guests of their brother, Allen Sterling, of 426 Fourth street. This morning the three gentlemen left for Arcola to be at the bedside of their father, who is seriously ill. It is the first time the gentlemen had met in thirty years.

Miss Clara List has returned from a visit in Grand Rapids, Mich.

Mrs. E. W. Allen was very pleasantly surprised by a party of members of the West Jefferson Street Church of Christ last evening in honor of her birthday anniversary. Rev. Allen took Mrs. Allen out for a drive in the evening, and during their absence the surprise party arrived and the house was decorated with roses, smilax and carnations. Rev. Allen arranged the party. Those who assisted during the evening were Mrs. J. W. Mitten, Mrs. J. W. Younge, Mrs. D. M. Doyle, Mrs. S. H Baker and Mrs Fred Rush.

WOMAN'S GENTLE NATURE CALLS FOR GENTLE TREATMENT

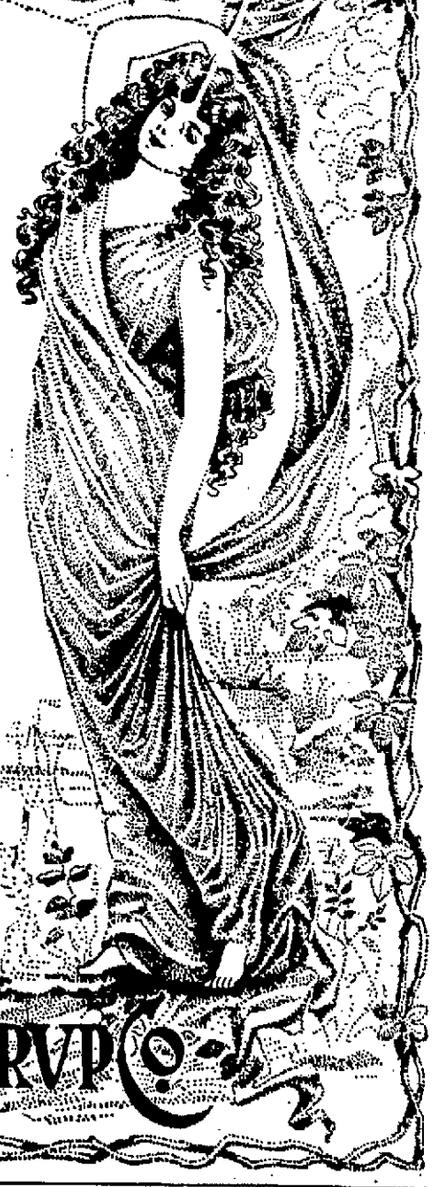

Delicately formed and gently reared, women will find, in all the seasons of their lives, as maidens, wives, or mothers, that the one simple, wholesome remedy which acts gently and pleasantly and naturally, and which may be used with truly beneficial effects, under any conditions, when the system needs a laxative, is—Syrup of Figs. It is well known to be a simple combination of the laxative and carminative principles of plants with pleasant, aromatic liquids, which are agreeable and refreshing to the taste and acceptable to the system when its gentle cleansing is desired.

Many of the ills from which women suffer are of a transient nature and do not come from any organic trouble and it is pleasant to know that they yield so promptly to the beneficial effects of Syrup of Figs, but when anything more than a laxative is needed it is best to consult the family physician and to avoid the old-time cathartics and loudly advertised nostrums of the present day. When one needs only to remove the strain, the torpor, the congestion, or similar ills, which attend upon a constipated condition of the system, use the true and gentle remedy—Syrup of Figs—and enjoy freedom from the depression, the aches and pains, colds and headaches, which are due to inactivity of the bowels.

Only those who buy the genuine Syrup of Figs can hope to get its beneficial effects and as a guarantee of the excellence of the remedy the full name of the company—California Fig Syrup Co.—is printed on the front of every package and without it any preparation offered as Syrup of Figs is fraudulent and should be declined. To those who know the quality of this excellent laxative, the offer of any substitute, when Syrup of Figs is called for, is always resented by a transfer of patronage to some first-class drug establishment, where they do not recommend, nor sell false brands, nor imitation remedies. The genuine article may be bought of all reliable druggists everywhere at 50 cents per bottle.

CALIFORNIA FIG SYRUP CO.

A TESTIMONIAL FROM OLD ENGLAND.

"I consider Chamberlain's Cough Remedy the best in the world for bronchitis," says Mr. William Savory, of Warrington, England. "It has saved my wife's life, she having been a martyr to bronchitis for over six years, being most of the time confined to her bed. She is now quite well." It is a great pleasure to the manufacturers of Chamberlain's Cough Remedy to be able to publish testimonials of this character. They show that great good is being done, pain and suffering relieved and valuable lives restored to health and happiness by this remedy.

Mrs. Nester Martin will entertain the M. O. S. club Wednesday afternoon at her residence, 712 Barr street.

FEARFUL ODDS AGAINST HIM.

Bedridden, alone and destitute. Such, in brief, was the condition of an old soldier by name of J. J. Havens, Versailles, O. For years he was troubled with Kidney disease and neither doctors nor medicines gave him relief. At length he tried Electric Bitters. It put him on his feet in short order and now he testifies. "I'm on the road to complete recovery." Best on earth for Liver and Kidney troubles and all forms of Stomach and Bowel Complaints. Only 50c. Guaranteed by Dreier & Bro., druggists.

The Epicurean club will give a dance and reception in Mulqueen hall April 13.

WHAT'S IN A NAME?

Everything is in the name when it comes to Witch Hazel Salve. E. C. De Witt & Co., of Chicago, discovered, some years ago, how to make a salve from Witch Hazel that is a specific for Piles. For blind, bleeding, itching and protruding Piles, eczema, cuts, burns, bruises and all skin diseases, DeWitt's Salve has no equal. This has given rise to numerous worthless counterfeits. Ask for DeWitt's—the genuine. Meyer Bros. & Co.

Mrs. F. I. Brown and Miss Katherine MacDougall are spending a few days in Chicago.

DANGERS OF PNEUMONIA.

A cold at this time if neglected is liable to cause pneumonia which is so often fatal, and even when the patient has recovered the lungs are weakened, making them peculiarly susceptible to the development of consumption. Foley's Honey and Tar will stop the cough, heal and strengthen the lungs and prevent pneumonia. Sold by Dreier & Bro.

Wall Paper to PLEASE you. Latest styles. Lowest prices. Up-to-date ideas, at L. O. Hull's, 830 Calhoun St.

WANTED.

Reliable man to handle a good proposition. Apply, J. S. Siersdorfer, care Sentinel. 3-31-tf

We Are in Business for Your Health.

A. C. GOCKE,

Cut-Rate Druggists.

THE REAL CUT-RATE DRUG STORE OF FORT WAYNE.

HERE ARE A FEW OF OUR PRICES:

Syrup of Figs,	35c	S. S. S.,	65c
Doan's Kidney Pills,	35c	Pinkham's Vegetable Compound,	65c
Stuart's Dyspepsia Tablets,	35c	Pierce's Favorite Prescription	65c
Mennen's Talcum Powder,	15c	Fellows' Hypophosphites,	$1.10
Peptorene,	19c	Wine of Cardui,	65c
Lax. Bromo-Quinine,	15c	Beef, Iron & Wine, $1 size,	50c
Cascarets,	6c and 15c	Harlick Malted Milk,	38c, 77c and $3.25
Bromo Seltzer	6c and 15c		
Peruna,	65c		

We have the finest line of Rubber Goods in the city. Fountain Syringes, Hot Water Bottles --- in fact a complete line of everything at Cut-Rate prices.

932 Broadway---Northwest Cor. Washington.

TELEPHONE No. 7.

Lawn Mowers

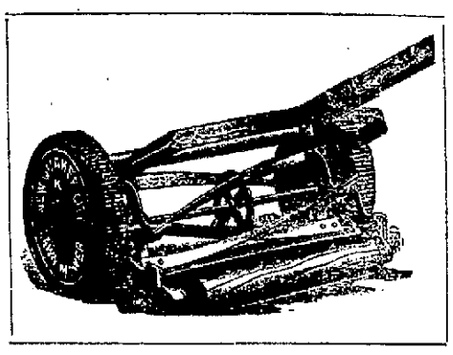

WESTFIELD, QUAKER CITY, GIRARD, DANDY, GREAT AMERICAN, BALL BEARING.

H. Pfeiffer & Son,

109 EAST COLUMBIA STREET.

Dr. Mommer's Dental Parlors

Set of Teeth, - $5
Gold Crowns, - $5
Porcelain Crowns, $5
Bridge Work, - $3

OFFICE HOURS: 8 a. m. to 8 p. m. Sundays—9 a. m. to 5 p. m.

New No. 814 Calhoun St. GERMAN SPOKEN

Mrs. Regina M. Leedy, widow of Dr. J. K. Leedy, and a pioneer resident of Warsaw, died Sunday from cancer at the age of seventy-four years.

The Edmunds Electric Co. have moved to 1019 Calhoun Street. 2516

Try the Sentinel Want Column.

"A BEAUTIFUL LIFE."

All subscribers to The Sentinel can have a copy of the book "A Beautiful Life" for 50c by calling at this office. Better call at once, as the supply is limited. 27-tf

POLITICAL ANNOUNCEMENTS.

Councilman, Second Ward.

Please announce that I will be a candidate for councilman from the Second Ward, subject to the decision of the democratic nominating primary election, April 3, 1903.

WM. J. HOSEY.

Councilman, Second Ward.

Editor Sentinel:—Please announce my name as a candidate for councilman from the Second ward, subject to the decision of the democratic primaries.

HENRY A. WIEBKE.

Councilman, Third Ward.

Please announce that I will be a candidate for councilman from the Third ward, subject to the decision of the democratic nominating primary election, April 3, 1903.

JOHN J. O'RYAN.

Councilman, Fourth Ward.

Please announce that I will be a candidate for councilman from the Fourth Ward, subject to the decision of the democratic nominating primary election, April 3, 1903.

JOHN J. BAUER.

Councilman, Fourth Ward.

Please announce that I will be a candidate for councilman from the Fourth Ward, subject to the decision of the democratic nominating primary election, April 3, 1903.

CHAS. G. FOX.

Councilman, Fifth Ward.

Editor Sentinel: Please announce my name as a candidate for councilman from the Fifth ward, subject to the decision of the democratic primaries, April 3, 1903.

WALTER RANDALL SEAVEY.

Councilman, Sixth Ward.

Please announce that I will be a candidate for councilman from the Sixth ward, subject to the decision of the democratic nominating primary election, April 3, 1903.

HENRY SCHWARTZ.

Councilman, Fourth Ward.

Please announce that I am a candidate for nomination for councilman from the Fourth ward, subject to the decision of the democratic nominating primary election, April 3, 1903. DANIEL F. HAUSS.

Councilman, Seventh Ward.

Please announce that I will be a candidate for councilman from the Seventh ward, subject to the decision of the democratic nominating primary election, April 3, 1903.

P. J. SCHEID.

Councilman 8th Ward.

Please announce that I will be a candidate for councilman from the Eight ward, subject to the decision of the democratic nominating primary election, April 3, 1903.

ED. C. MILLER.

Councilman, Sixth Ward.

Please announce that I will be a candidate for councilman from the Sixth ward, subject to the decision of the democratic nominating primary election, April 3, 1903.

SYLVESTER M'MAHON.

Councilman, Sixth Ward.

Please announce that I am a candidate for the nomination for councilman from the Sixth ward, subject to the decision of the democratic nominating primary election, April 3, 1903. THOS. GREER, JR.

Councilman, Ninth Ward.

Please announce my name as a candidate for councilman in the Ninth ward, subject to the democratic primary. I will, if elected, use my best endeavor to promote municipal electric lighting for public and private use.

H. C. COOVER.

Councilman, Ninth Ward.

Please announce that I am a candidate for councilman from the Ninth ward, subject to the decision of the democratic nominating primaries. April 3. JOHN C. FIGEL.

Councilman, Ninth Ward.

Please announce that I am a candidate for the nomination for councilman from the Ninth ward, subject to the decision of the democratic nominating primary election, April 3, 1903.

CHARLES T. SORDELET.

Councilman, Tenth Ward.

Please announce that I will be a candidate for councilman from the Tenth Ward subject to the decision of the democratic nominating primary election, April 3, 1903.

JOHN ZELT.

Water Works Trustee.

Please announce that I will be a candidate for Water Works Trustee, subject to the decision of the Democratic nominating primary election April 3, 1903. W. J. LONERGAN.

Waterworks Trustee.

Please announce that I will be a candidate for waterworks trustee, subject to the decision of the democratic nominating primary election, April 3, 1903. PETER M. BRAUN.

Waterworks Trustee.

Please announce that I will be a candidate for waterworks trustee, subject to the decision of the democratic nominating primary election, April 3, 1903.

WM. S. BITTLER.

HAD ALL-GONE FEELINGS, IMPURE BLOOD AND WAS DAILY LOSING FLESH.

Paine's Celery Compound

The Spring Fortifier and Cleanser Prolongs Life.

Paine's Celery Compound is today the most reliable and most successful spring medicine in the world. The present enormous demand is the best proof of its popularity. It has almost entirely displaced the common remedies in pill and liquid forms once so common, and in many respects so dangerous to health.

Paine's Celery Compound has been marvelously successful for the simple reason that in every instance it accomplishes more than is claimed

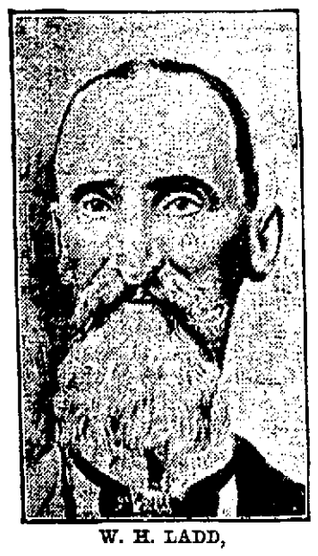

W. H. LADD,

Of Allisona, Tenn.

for it. It is the one spring remedy that physicians and the best people indorse. Men and women of wealth and high social position, able to command the services of the most eminent medical men, use Paine's Celery Compound in springtime, having full confidence in its virtues. The experience of tens of thousands has proved that it is wise to use Paine's Celery Compound in the early spring days for the banishment of rheumatism, neuralgia, dyspepsia, nervousness and insomnia. Paine's Celery Compound is, par excellence, the great blood purifier; it increases the constructive capacity of the vital fluid, nourishes the tissues and builds up the body. Mr. W. H. Ladd, of Allisona, Tenn., says:

"For several weeks before I commenced using Paine's Celery Compound I had a tired and all gone feeling, my blood became impure, and I was daily losing flesh. One of my friends advised me to use Paine's Celery Compound, and I got relief from the first bottle. I am glad to recommend it to all suffering humanity. I believe it has prolonged my life. I am now seventy-two years old."

The human heart, that most wonderful of engines, is scarcely larger than a man's fist. Yet in each twenty-four hours the dual heart moves approximately six tons of blood, equivalent to about two barrels of blood per hour. And this continues without ceasing from the first breath of infancy to the last sigh of age. Is it any wonder that when continued extra strain is put upon so delicate and busy an organ, it should break down? Is it any wonder that in this age of overwork there should be an increasing number of deaths attributed to heart failure?

Dr. Pierce's Golden Medical Discovery cures diseases of the organs of digestion and nutrition and purifies and enriches the blood. One of the ingredients entering into the "Discovery" is one of the best heart tonics known to medicine. Thus while through the action of "Golden Medical Discovery" the body is nourished into strength, the heart is also strengthened and an adequate blood supply is pumped to the stomach and kidneys thus improving the action of these organs.

Sick people, especially those suffering from chronic diseases, are invited to consult Dr. Pierce by letter *free*, and so obtain without charge, the opinion of a specialist on their ailments. All correspondence strictly confidential. Address Dr. R. V. Pierce, Buffalo, N. Y.

"I had been troubled with catarrh of the stomach and heart trouble," writes Mr. W. D. Merchant, of Tylersburg, Clarion Co., Penna. "Had doctored for some time without relief, then I began to take Dr. Pierce's Golden Medical Discovery. I took seven bottles. Before I began to take it I weighed 110 pounds, and now I weigh 176. I am working steadily and feel like a new man. I send you many thanks."

Dr. Pierce's Pleasant Pellets cleanse the bowels and stimulate the sluggish liver.

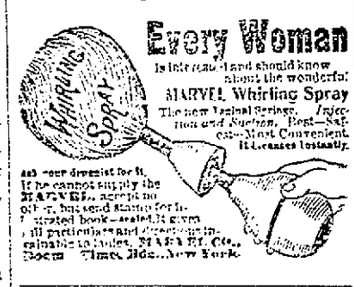

Walter Shrock, of Goshen, thirteen years of age, fell from a freight train, fracturing his skull, and will probably die.

WEST MAIN MAY BE DOUBLE-TRACKED

Citizens Suggest New Line from Broadway to Bridge —News at City Hall.

City Clerk A. M. Schmidt this morning at the direction of the board of public works mailed to General Manager A. L. Scott, of the Fort Wayne Traction company, a suggestion that the street railway company take up the matter of a double track from Broadway to the West Main street bridge. The action was the outcome of a petition filed yesterday with the board of public works, signed by a number of citizens in the vicinity of the proposed movement, suggesting that it be done at once, before the work of paving is completed. The project is regarded with considerable favor in official circles, and the board has requested the street railway company, if it desires the improvement, to present the matter in such shape that it may be acted upon and referred to the city council.

The new franchise provides for a double track from Calhoun street to Broadway, but there is no provision for two lines beyond that point. A stockholder of the Fort Wayne Traction company stated to The Sentinel today that the policy of the new company would be to comply with any fair request upon the part of the people of Fort Wayne, and that the company would always be found willing to meet the public fairly upon any proposition.

HAVE MUCH BUSINESS.

The committee on rules, regulations and ordinances will hold a meeting this evening and there is a big grist of business before that body. The matters which are now in the committee's hands for recommendation include the tunnel ordinance, the dog tax ordinance, the matter of holding street car crossings by railway trains, the proposition for watchmen at railway crossings, and the building permit ordinance. Councilman Bauer is chairman of the committee.

SEEK VOTING PLACES.

Tomorrow the committee on elections, comprising Councilmen Gerding, Lennon and Griebel, will start upon its rounds, accompanied by Clerk Schmidt, to provide voting places in each of the forty-seven city precincts for holding the next city election. It is probable that in very nearly every case the polling places used at the recent elections can be secured.

WANT BARNS REMOVED.

Residents of Old Fort Place were before the board of works Monday to ask that action be taken regarding the removal of the old Stapleford barns along the Nickel Plate tracks, abutting Old Fort Place properties. The buildings have been partially destroyed by fire, and no permit will be granted for rebuilding it should one be asked. Citizens assert that the old structure is a menace to the safety of their property, and the board agreed to make an investigation and — possible order the structure torn down.

SOME OTHER MATTERS.

The engineer was instructed to prepare plans and specification for the construction of a clay pipe sewer in the alley between Lillie street and Walton avenue, from Antoinette street to Pontiac street.

A petition for permission to lay a sidewalk on the west side of Walton avenue, from Antoinette street to Eckler's addition, was received and filed.

The assessment for the sewer in the alley north of DeWald street from Fox avenue to the alley east of Broadway and in the alley east of Broadway from DeWald street, was approved.

MUNICIPAL NOTES.

The board of safety is to meet this evening, and there were rumors afloat that some mild shaking up might result. Chairman Buck stated at noon, however, that so far as he was then aware, the business to come up was entirely of a routine character.

Tomorrow the city officials, from Mayor Berghoff down to the bottom of the list, will receive their salaries.

The Barber Asphalt company has begun the work of repairing Calhoun street.

Building permits were issued today to Louis Schefman for an addition to his dwelling on East Wayne street to cost $700, and to Frank Gebert for a frame residence on Lake avenue to cost $1,200.

HIS MIND WAS AFFECTED.

Investigation into the case of Joseph Krock, the janitor of the Catholic church at New Haven who hanged himself in the belfry of the church Sunday morning, has established the fact that Krock ended his life while suffering from a mental condition which precluded his responsibility for his acts. Both Dr. Clark, of New Haven, and Dr. W. W. Barnett, the coroner, have united in the opinion that Krock was demented, and it is said his actions for some time had given friends much apprehension. Under the laws of the Catholic church had Krock been in the possession of his mental faculties at the time, he would not have been entitled to a Christian burial in accordance with the rites of the church. Rt. Rev. Bishop Alerding stated this morning that the finding of the physicians was accepted in such matters, and that he was satisfied in the present case there had been no desecration.

ALL ON FIRE

A FORT WAYNE CITIZEN TELLS HOW RELIEF CAME.

Ever have eczema?

Have any itching skin disease?

Itching almost drives you crazy;

You feel "all on fire."

Doan's Ointment brings quick relief.

Cures eczema, itching piles,

And all itchiness of the skin.

Mrs. M. Hugnard, of 152 High street, says: "I used Doan's Ointment sold at Meyer Bros. & Co.'s drug store for many different things and I always found it to give a quick relief and soon effect a cure. I had something like the hives during the summer and could find nothing to help them. They itched so where the skin was affected that I could not keep my hands off. I applied Doan's Ointment; it quickly disappeared and had not returned. I also used this remedy on a very severe cut on my hand and the way it cured that cut was like magic."

For sale by all dealers—price 50 cents. Foster-Milburn Co., Buffalo, N. Y., sole agents for the U. S.

Remember the name—Doan's—and take no substitute.

FALSE WIFE SEES MURDER.

New York, March 31.—Having found his wife entertaining another man yesterday afternoon, William J. Peppler, of East One Hundred and Nineteenth street, threw the visitor out into the hall, fought him from the third floor to the front door of the apartment house in which he lived, with the wife screaming and weeping at their heels and was there shot dead by the man he thought had wronged him. The slayer is William Earl Dobson, cashier in a stock broker's office. He fled and the police have sent out a general alarm for him.

Peppler was about 26 years old and a clerk. He had not been married long.

A policeman, summoned by the cries of the tenants of the house who had been alarmed by the shooting, rushed into the building and in the hall stumbled over the body of Peppler, on which his wife was lying unconscious. After being revived Mrs. Peppler said she and Dobson were together, when her husband returned unexpectedly from work, and a fight followed.

CASSATT AND AIDS IN COURT.

Newark, N. J., March 31.—A. J Cassatt, president of the Pennsylvania railroad; John D. Crimmins, Elisha B. Gladdis, Dr. Leslie D. Ward and J. Roosevelt Shanley, directors of the North Jersey Street Railway company, and E. F. C. Young, president; David Young, vice president and general manager; Arthur W. Pratt, road master; Charles M. Shipman, general superintendent, and James Smith, division superintendent, yesterday appeared in the court of sessions here. They were present to answer to the indictment for manslaughter in connection with the trolley car wreck of Feb. 19, which resulted in the death of nine high school pupils. Each was placed under $2,000 bail, which was furnished. No date was set for the trial.

Mrs. Dan Bash and children have returned from Hot Springs, where they have been for their health.

FORCE

MAKES GOOD LIVING EASY

HERPICIDE'S MISSION.

New Remedy That Destroys the Dandruff Germs.

Nothing is more annoying to men or women of middle age when they notice that their hair is growing thinner, when they must admit that the first indications of baldheadedness have commenced to appear. Many would give a thousand dollars and more for a remedy with which to preserve their natural head-dress. However, they don't need to, Newbro's Herpicide removes the effect of dandruff by destroying the cause, the only dandruff cure that actually destroys the dandruff germ.

"Sold by leading druggists. Send 10c in stamps for sample to The Herpicide Co., Detroit, Mich. Pellens & Polstorf, special agents."

HORSE, BUGGY AND HARNESS STOLEN

Daring Thief Did Business in Lafayette Township Monday Night.

For the first time in many months a horse thief turned a trick in Allen county Monday night, stealing a horse from Ben E. Wolf, of Lafayette township, and a harness and buggy from G. H. Smith, a farmer several miles distant from the point where the horse was stolen. Farmers, when the loss was discovered early today, traced the outfit some distance without success, and then reported the matter to Sheriff Stout. Notices have been mailed over a wide territory and deputies from the sheriff's office are engaged in a vigorous search for the thief.

Mr. Wolf, from whom the horse was stolen, resides two and one-half miles southeast of Aboit station, and he discovered his loss when he arose early this morning to begin the work of the day. Fresh tracks in the roadway led in an easterly direction, and securing assistance from some of his neighbors, Mr. Wolf took up the search. Nearing Fort Wayne, the coming of other teams to this city so confused the trail that it was lost. When the loss was reported to Sheriff Stout the latter at once issued postal cards giving a description of the stolen animal. It is as follows:

"Black horse, 11 years old, weight 1,100; high headed, good traveler, trotter; heavy mane and short tail; one hind foot and one front foot white; wire scar inside front leg, also inside one hind leg. Liberal reward for horse and thief."

BUGGY GONE, ALSO.

The cards were hardly in the postoffice before report was received of the theft of the buggy and harness from Mr. Smith, who resides one-half mile east and south of Aboit, and the outfit was undoubtedly stolen by the same thief who appropriated Mr. Wolf's horse. New cards were at once issued, describing the buggy. It was a single vehicle, with wine-colored running gear, black top and lining, with two springs worn through the cloth of the lazy-back. In order to steal the buggy it was necessary for the thief, after moving eastward from Wolf's, to make a circuit backward to reach Smith's.

So confident is Sheriff Stout that he knows the criminal that on the second installment he includes a description of the man suspected of the crime. The suspected man is described as a big, heavy, burly fellow, weighing about 225 pounds, smooth face, wearing a short black overcoat, dark blue coat and vest, light pants, broad-brimmed soft hat and large, heavy shoes, size 11 or 12. The officers are confident they will soon land the man.

DECATUR HORSE WILL GO.

(Decatur Journal.)

Berry & Holthouse have entered their pacing horse Kingmore in the 2:24 pace at Detroit. The event will be the Chamber of Commerce stakes in which the purse will be $5,000. The race will take place during the big race meet their July 18-22, and some of the greatest horses in the country will be there. Kingmore is a three year old and is being trained on the mile track at Fort Wayne.

A REMARKABLE CASE.

One of the most remarkable cases of a cold, deep-seated on the lungs, causing pneumonia, is that of Mrs. Gertrude E. Fenner, Marion, Ind., who was entirely cured by the use of One Minute Cough Cure. She says: "The coughing and straining so weakened me that I run down in weight from 148 to 92 pounds. I tried a number of remedies to no avail until I used One Minute Cough Cure. Four bottles of this wonderful remedy cured me entirely of the cough, strengthened my lungs and restored me to my normal weight, health and strength." Meyer Bros. & Co.

Herbert L. Somers left this morning for a business trip to Indianapolis.

WHAT IS LIFE?

In the last analysis nobody knows, but we do know that it is under strict law. Abuse that law even slightly, pain results. Irregular living means derangement of the organs, resulting in Constipation, Headache or Liver trouble. Dr. King's New Life Pills quickly readjusts this. It's gentle, yet thorough. Only 25c at Dreier & Bro.'s drug store.

Wall Paper to PLEASE you. Latest styles. Lowest prices. Up-to-date ideas, at L. O. Hull's, 830 Calhoun St.

We found in making up our samples for the spring many one-room lots of 25c WALL PAPERS, which we have put among our 10c Papers. Call and get one of these bargains.

25C PAPER FOR 10C.

KEIL & KEIL,

3-14-tf 926 Calhoun St.

DR. ROHRABOUGH IS HERE TODAY.

WORLD FAMOUS RUPTURE SPECIALIST CALLED TO CITY IN CONSULTATION.

Has Many Patients in This Locality.

Dr. E. E. Rohrabaugh, the famous Rupture Specialist, is at the Wayne hotel. In an interview the doctor said: "I am called here in consultation by a prominent local surgeon to reduce a strangulated rupture. Usually patients first come to Chicago for treatment, where I handle most of

DR. E. E. ROHRABAUGH.

Chicago's Noted Rupture Specialist.

my cases, but I am frequently called from home in consultation with other surgeons to see the more serious ruptures. In the treatment of rupture it is necessary for the physician to have his patient under his direct care. The rupture does not occur at the same location on the body of every patient and in order to meet every individual need of the patient the case must be seen. I do not expect to see many new cases while here. The patient that I already have here and his friends will probably keep me engaged for the day.

The doctor will be at the hotel Wayne for one day only, Wednesday, and if he has time will probably examine a number of other patients.

BAR-BEN

RESTORES VITALITY, FEEDS THE NERVES AND MAKES BLOOD.

It cures where all others fail. Young men will regain their manhood and old men will recover their youthful vigor by using Bar-Ben. It acts promptly and quickly, immediately restoring the nervous system which has been run down by over excessive mental work, worry or excesses.

It vigorously cleanses the blood, regulates the tardy circulation and strengthens the kidneys. It is a sure cure for nervousness, lost vitality, nightly emissions, failing memory, varicocele, sleeplessness and kidney disease. It is especially efficacious for weak women. One box will work wonders. Mailed on receipt of price, 50 cents.

If you doubt, write for free samples. Bar-Ben Remedies Co., Cleveland, Ohio.

For Sale by Ranke & Nussbaum, H. P. Baverforden, C. H. Alberameyer.

Preventives and Cures

form a big item in the toilet of really careful and fastidious women in a climate like this.

We carry a very complete line of exceedingly pleasant and efficacious lotions, creams, powders, toilet waters, etc. Their use will counteract the ill effects of the sun, wind, soot and dust.

RODENBECK'S

1004 Calhoun St. Lau Block.

MONEY MONEY MONEY

REDUCED RATES

The Tri-State Building and Loan Association has reduced its rates to borrowing members.

THIS MAKES THE NEW PLAN THE CHEAPEST INSTALLMENT PLAN offered to the borrowing public. You cannot afford to borrow on any other plan.

Call at office for particulars.

INVESTMENTS.

Interest paid on any amount deposited with the Association if left 60 days.

Tri-State Building & Loan Association,

COR. BERRY AND COURT STS.

Grading for the Warsaw-Winona electric line is now well under way.

IMPROVEMENT NOTICE.

Department of Public Works, Office of the Board, Room 2, City Hall, Fort Wayne, Ind., March 24, 1903.

Notice is hereby given by the board of public works of the city of Fort Wayne, Ind., that on the 23d day of March, 1903, the said board deeming it necessary to make certain public improvements, adopted the following improvement resolutions:

Improvement Resolution No. 288—Resolved, By the board of public works of the city of Fort Wayne, Ind., that it is deemed necessary to improve Washington street from the east property line of Calhoun street to the west property line of Clinton street by grading and paving the roadway to a width of 42 feet with sheet asphalt, asphalt block or vitrified paving block upon a 6-inch Portland cement concrete foundation, curbing with new curbstone where not already properly done and resetting the old curbing where necessary, all in accordance with the profile and specifications on file in the office of the department of public works of said city.

Improvement Resolution No. 289—Resolved, By the board of public works of the city of Fort Wayne, Ind., that it is deemed necessary to improve Washington street from the west property line of Clinton street to the east property line of Harmer street (excepting the intersection of Hanna street) by grading and paving the roadway to a width of 32 feet with sheet asphalt, asphalt block or vitrified paving block upon a 6-inch Portland cement concrete foundation, by placing a marginal finish at all street and alley intersections, curbing with new curbstone where not already properly done, resetting old curbing where necessary and paving the wings of all connecting streets and alleys, all in accordance with the profile and specifications on file in the office of the department of public works of said city.

Improvement Resolution No. 290—Resolved, By the board of public works of the city of Fort Wayne, Ind., that it is deemed necessary to improve Harmer street, from the south property line of Washington street to the south property line of Maumee avenue, by grading and paving the roadway to a width of 42 feet with sheet asphalt, asphalt block or vitrified paving block, upon a 6-inch Portland cement concrete foundation, by placing a marginal finish at all street and alley intersections, curbing with new curbstone where not already properly done, resetting old curb where necessary and paving the wings of all connecting streets and alleys, all in accordance with the profile and specifications on file in the office of the department of public works of said city.

Improvement Resolution No. 291—Resolved, By the board of public works of the city of Fort Wayne, Ind., that it is deemed necessary to improve Main street from the west property line of Calhoun street to the east property line of Harrison street, by grading and paving the roadway to a width of 46 feet with sheet asphalt, asphalt block or vitrified paving block upon a 6-inch Portland cement concrete foundation, by placing a marginal finish at all street and alley intersections, and paving the wings of all connecting streets and alleys, all in accordance with the profile and specifications on file in the office of the department of public works of said city.

Improvement Resolution No. 292—Resolved, By the board of public works of the city of Fort Wayne, Ind., that it is deemed necessary to improve Main street from the east property line of Harrison street to the west property line of Broadway, by grading and paving the roadway to a width of 42 feet with sheet asphalt, asphalt block or vitrified paving block upon a 6-inch Portland cement concrete foundation, by placing a marginal finish at all street and alley intersections, curbing with new curbstone where not already properly done, resetting old curb where necessary and paving the wings of all connecting streets and alleys, all in accordance with the profile and specifications on file in the office of the department of public works of said city.

Improvement Resolution No. 293—Resolved, By the board of public works of the city of Fort Wayne, Ind., that it is deemed necessary to improve Main street from the west property line of Broadway to the east property line of Union street, by grading and paving the roadway to a width of 42 feet with sheet asphalt, asphalt block or vitrified paving block upon a 6-inch Portland cement concrete foundation, by placing a marginal finish at all street and alley intersections, curbing with new curbing where not already properly done, resetting old curbing where necessary, and paving the wings of all connecting streets and alleys, all in accordance with the profile and specifications on file in the office of the department of public works of said city.

Improvement Resolution No. 294—Resolved, By the board of public works of the city of Fort Wayne, Ind., that it is deemed necessary to improve Main street from the east property line of Union street to the St. Mary's river, by grading and paving the roadway to a width of 40 feet with sheet asphalt, asphalt block or vitrified paving block upon a 6-inch Portland cement concrete fundation, by placing a marginal finish at all street and alley intersections, curbing with new curbstone where not already properly done, resetting old curbing where necessary and paving the wings of all connecting streets and alleys, all in accordance with the profile and specifications on file in the office of the department of public works of said city.

Improvement Resolution No. 295—Resolved, By the board of public works of the city of Fort Wayne, Ind., that it is deemed necessary to improve Brackenridge street from the east property line of Fairfield avenue on the north of Brackenridge street to the west property line of Fairfield avenue on the south of Brackenridge street, by grading and paving the roadway to a width of 40 feet with sheet asphalt, asphalt block or vitrified paving block upon a 6-inch Portland cement concrete foundation, by placing a marginal finish at all street and alley intersections, curbing with new curbstone where not already properly done, resetting old curbing where necessary and paving the wings of all connecting streets and alleys, all in accordance with the profile and specifications on file in the office of the department of public works of said city.

Improvement Resolution No. 296—Resolved, By the board of public works of the city of Fort Wayne, Ind., that it is deemed necessary to improve Fairfield avenue from the south property line of Brackenridge street on the east of Fairfield avenue to the south property line of Creighton avenue, by grading and paving the roadway to a width of 32 feet with sheet asphalt, asphalt block or vitrified paving block upon a 6-inch Portland cement concrete foundation, by placing a marginal finish at all street and alley intersections, curbing with new curbing where not already properly done, resetting old curbing where necessary and paving the wings of all connecting streets and alleys, all in accordance with the profile and specifications on file in the office of the department of public works of said city.

Improvement Resolution No. 297—Resolved by the board of public works of the city of Fort Wayne, Ind., that it is deemed necessary to improve Fairfield avenue from the south property line of Creighton avenue to the south property line of Organ avenue, by grading and paving the roadway to a width of 30 feet with sheet asphalt, asphalt block or vitrified paving block upon a 6-inch Portland cement concrete foundation, by placing a marginal finish at all street and alley intersections, curbing with new curb-stone or the Parkhurst combined curb and gutter, and paving the wings of all connecting streets and alleys, all in accordance with the profile and specifications on file in the office of the department of public works of said city.

The board of public works have fixed Wednesday, the 8th day of April, 1903, a date on which remonstrances will be heard or considered from persons interested therein or affected thereby, and on said day, 7:30 o'clock p. m., said board will meet in their office for the purpose of hearing and receiving such objections or remonstrances from persons interested therein or affected thereby, and for the purpose of final action thereon.

PETER EGGEMANN,
WILLIAM DOEHRMAN,
H. C. ZOLLINGER,
Board of Public Works.

Attest:
A. M. SCHMIDT, Clerk.

The Edmunds Electric Co. have moved to 1019 Calhoun Street. 25t6

Mr. Ziemendorff,
19 Wagner St., Fort Wayne, writes:
"I take great pleasure in recommending Paracamph for burns, cuts, swellings and all inflammations. It not only relieves instantly, but quickly heals and cures. I consider it a most valuable household remedy, and think every family should keep a bottle in their home."
Mr. Ziemendorff purchased Paracamph from Meyer Bros. & Co.
Every bottle of Paracamph is guaranteed to do just what we claim for it.

EASTER NEST EGGS
are full sure to hatch out into lusty live stock if they are in the shape of dollars deposited with us long enough to develop, their successors to grow their wings. Shortly, briefly, tersely, honestly told, your money left with us at interest will bring you many more dollars in a few years.
THE FORT WAYNE TRUST CO.,
Cor. Court and Main Sts.

BUY
POKAHONTAS COAL.
For Cook Stoves and Furnaces. It is a success for that purpose.
Swank's Coal & Wood COMPANY
THE WILDING COAL YARD.
PHONE 6265.

Dr. Bulson
Office and Residence 219 West Wayne St.
FORT WAYNE.
PRACTICE LIMITED TO DISEASES OF THE
EYE, EAR, NOSE AND THROAT.
GLASSES ADJUSTED.

THERE ARE MANY
TOILET CREAMS
WHICH ARE GOOD
but we believe our "Honey and Almond Cream" is just a little better than any other.
Honestly we don't see how it could be improved upon at any price, and we've had Twenty Years' experience in the business too. It's really splendid for Chapped Hands, Face and Lips.
A GENEROUS SIZE BOTTLE FOR . . . . 25 CENTS.
RANKE & N[illegible]BAUM,
328 CALHOUN ST.

All the latest and best in
HOT WATER BOTTLES
one of the most indispensable of household necessities.
See our line of
RUBBER GLOVES,
just the thing you want in house-cleaning time.
Special attention given to prescriptions.
ARCADE PHARMACY.
JULIA E. EMANUEL.

Dr. Carrie Banning,
HOMŒOPATHIST
'Phone 1773. 1128 W. Washington St.

J.C. Peltier
Undertaker and Embalmer,
No. 17 West Wayne St.

Integrity is Good Security.
We loan money in small sums, without security, to those whose integrity enables them to hold permanent, responsible positions.
Special private office.
Fort Wayne Loan Co.
Established 1893. Room 2, second floor, 70½ CALHOUN STREET, Opposite Court House. Home Phone 887.

Try the Sentinel Want Column.

MANY WILL BE GIVEN THEIR LIBERTY SOON

Amnesty to be Granted Over One Hundred Federal Prisoners.

Washington, March 31.—President Roosevelt has issued a general order in the nature of an amnesty toward a certain class of prisoners which will affect more than a hundred prisoners confined in the United States penitentiary at Atlanta, Ga.

In the early part of 1902, upon the completion of the Atlanta penitentiary, a number of United States prisoners incarcerated in penitentiaries in Ohio and New York were transferred to the United States penitentiary at Atlanta.

By reason of the transfer of these prisoners their terms of imprisonment were increased in some cases to the extent of three or four years, for the reason that the Ohio and New York laws relating to the diminution of sentences for good behavior, which by the federal statutes were made applicable to United States prisoners, were very much more liberal than the federal statutes under which such diminution of sentences is permitted in federal institutions.

The last congress repealed the federal statutes making state laws applicable to United States prisoners and enacting a very liberal communtation to the law applicable to all United States prisoners wherever confined.

On account of the great injustice done to the prisoners transferred to Atlanta in extending their sentences beyond the terms which were intended by the courts in imposing the sentences and in order to remedy this injustice the president has issued a general order which, after reciting the law and facts in the case, concludes as follows:

"Now, therefore, be it known, that I, Theodore Roosevelt, president of the United States of America, in consideration of the premises, divers other good and sufficient reasons thereunto moving, do hereby order that each and every United States prisoner who was or hereafter shall be transferred from a state institution to the United States penitentiary at Atlanta, Ga., under sentence imposed on or before the 20th day of July, 1902, be discharged by the warden of the said United States penitentiary upon the day when he would have been discharged had he continued to be confined in the state prison or penitentiary from which he was transferred; upon conditions that his conduct in the said institution and in the United States penitentiary has been such as to entitle him to the deductions hereby granted and allowed.

The president has denied fifteen applications for executive clemency and has exercised clemency in nine cases. He has commuted to imprisonment for twenty years the sentence of Thomas Thurber, convicted in Kansas of murder and sentenced in 1888 to be hanged. The prisoner has served nearly fifte[illegible] ars.

BEWARE OF A COUGH.

A cough is not a disease, but a symptom. Consumption and bronchitis, which are the most dangerous and fatal diseases, have for their first indication a persistent cough, and if properly treated as soon as this cough appears are easily cured. Chamberlain's Cough Remedy has proven wonderfully successful, and gained its wide reputation and extensive sale by its success in curing the diseases which cause coughing. If it is not beneficial it will not cost you a cent.

L. B. Cook, agent of the Big Four at Columbus for several years, has resigned and been succeeded by Harry Patton, an old employe of the Big Four.

A BOY'S WILD RIDE FOR LIFE.

With family around expecting him to die, and a son riding for life, 18 miles, to get Dr. King's New Discovery for Consumption, Coughs and Colds, W. H. Brown, of Leesville, Ind., endured death's agonies from asthma; but this wonderful medicine gave instant relief and soon cured him. He writes: "I now sleep soundly every night." Like marvelous cures of Consumption, Pneumonia, Bronchitis, Coughs, Colds and Grip prove its matchless merit for all Throat and Lung troubles. Guaranteed bottles 50c and $1.00. Trial bottles free at Dreier & Bro.'s drug store.

The best pill 'neath the stars and stripes;
It cleanses the system and never gripes.
Little Early Risers of worldy repute—
Ask for DeWitt's and take no substitute.
A small pill, easy to buy, easy to take and easy to act, but never failing in results. DeWitt's Little Early Risers arouse the secretions and act as a tonic to the liver, curing permanently. Meyer Bros. & Co.

A GIFT

TO

Every Man, Woman and Child in Fort Wayne.

THE LIFE AND TIMES OF WASHINGTON

First in War, First in Peace, and First in the Hearts of His Countrymen.

The Schroeder-Lossing Edition, Revised, Enlarged and Enriched With a Special

Introduction by EDWARD C. TOWNE, B. A. *Copyrighted by* M. M. BELCHER Publishing Co., of Albany, N. Y., Jan. 1, 1903

Making it the first and only and most remarkable authentic and Complete History that gives a true and chronological survey of Washington's entire career, from childhood to his death.

A HIGHLY INTERESTING PORTRAYAL

OF THE ABLE AND PRUDENT LEADER OF THE AMERICAN REVOLUTION.

Regular Price $12.50 Regular Price

SPECIAL! THE FORT WAYNE SENTINEL Co. has secured the absolute privilege from the M. M. Belcher Publishing Co., of Albany, N. Y., of placing this new and remarkable History of the Life and Times of Washington before every man woman and child in the City of Fort Wayne, Ind. And for this reason in accordance with agreement and arrangement between the M. M. Belcher publishing Co. and THE FORT WAYNE SENTINEL Co., you therefore, can only secure this new and remarkable publication through THE SENTINEL alone; otherwise it will cost you **$12.50** by remitting that amount direct to the M. M. Belcher Publishing Co., of Albany, N. Y.

No One Can Afford to Overlook This Opportunity

THE LIFE AND TIMES OF
WASHINGTON
FOUR VOLUMES.
In Fine Art Vellum Binding.

CONTAINING
Over 2,000 Pages with 56 Full Page Illustrations Reproduced from the Famous and Original Paintings of STUART & CHAPPEL.

One of the many testimonials regarding the appreciation of The Life and Times of Washington:

State Capitol.
Albany, N. Y., Jany. 30, 1903.
Gentlemen:
I wish to compliment you for the handsome manner in which the work, the "Life and Times of Washington," four volumes, has been put together. It is an admirable publication, and the contents commend themselves for the careful preparation and studious regard for truth conveyed.
Believe me, to remain,
Very truly yours,
HUGH HASTINGS,
State Historian.
M. M. Belcher Pub. Co.

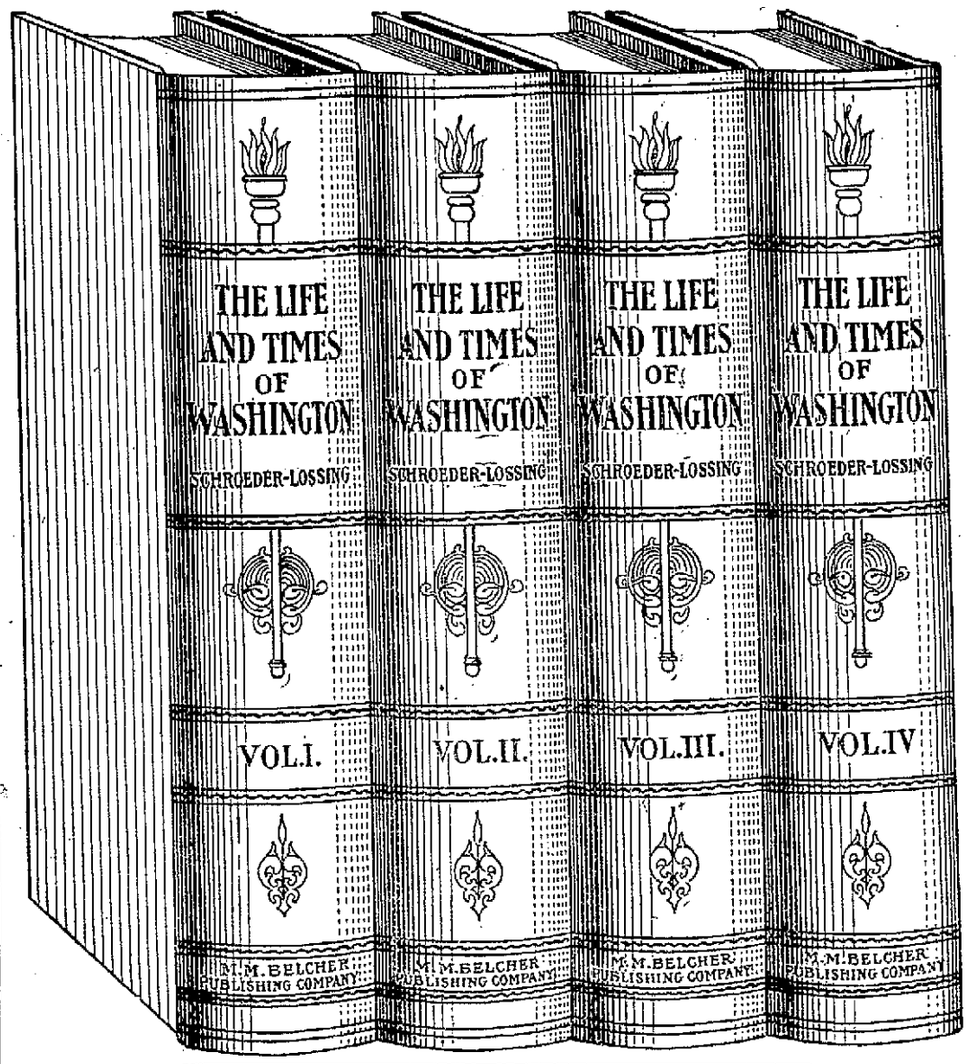

$3.90 OR 5 Cents a Week for 78 Weeks

COUPON.
Fort Wayne Daily Sentinel Co.—
Kindly send me further particulars regarding "The Life and Times of Washington" and how to secure it.
Name _____
Address _____
Town _____

$3.90 OR 5 Cents a Week for 78 Weeks

THE LIFE AND TIMES OF
WASHINGTON
REGULAR PRICE
$12.50
Can now be secured by you
For Only $3.90.
You can secure it at this price from
The Fort Wayne Daily Sentinel

By either calling at their office or by filling out Coupon and sending it by mail to THE FORT WAYNE DAILY SENTINEL.

This publication is surpassing all demands and sales of any publication that has ever been offered to the American people.

DIED IN A FIRE.

New York, March 31.—One woman is dead, one fatally injured and one severely hurt as the result of a fire in a boarding house at 58 East 86th street today. Several thrilling rescues were made by the police. The dead woman was Miss Mary McLaughlin, 65 years of age. Mrs. Eliza Mitchell, 69 years old, the proprietress of the boarding house, was burned about the body, arms and face and will probably die. Miss Isabelle McConnellouge, 60, also a boarder, was severely burned about the face and body and four other persons were slightly burned.

NEW GEM SAFETY RAZORS

Are made and sold for the convenience of gentlemen. Shaves clean and smooth.

Can't Possibly Cut the Face.

We also carry a full line of regular Razors, Razor Strops, Cups, Brushes and Hones.

F. M. Smith & Co.

Dr. S. H. Havice

EYE, EAR, NOSE AND THROAT

Glasses Adjusted.

26 West Wayne Street.

Office hours from 8 to 12—1 to 4 p. m.

Office 'phone 252; residence 1117.

"A BEAUTIFUL LIFE."

All subscribers to The Sentinel can have a copy of the book "A Beautiful Life" for 50c by calling at this office. Better call at once, as the supply is limited. 27-tf

Business Directory.

BANKS.

Quickly Wears Away

People sometimes dread to enter a bank; this is simply because they are not familiar with the customs of business. But this feeling of embarassment quickly wears away with those who deal at this bank; at least we try to have it so; we want every customer to feel easy and at home.

The First National Bank

Fort Wayne, Ind.

Hamilton National Bank

Capital $200,000. Surplus, $300,000.

The Hamilton National Bank will pay interest at the rate of two (2) per cent. per annum on certificates of deposit if left four months.

President—Charles McCulloch.

Cashier—John Mohr, Jr.

White National Bank.

Corner Wayne and Clinton Sts.

CAPITAL, $200,000.

SURPLUS, $90,000.

Safe deposit boxes for rent.

The Old National Bank.

Stephen B. Bond, President.

Henry C. Paul, Vice President.

Jared D. Bond, Cashier.

Chas. E. Bond, Assistant Cashier.

We sell American Express Company Travelers' Cheques.

S. W. Cor. Calhoun and Berry Sts.

UNDERTAKERS.

KLAEHN & MELCHING,

UNDERTAKERS and EMBALMERS,

No. 205 West Main Street.

Both Phones 228. Fort Wayne, Ind.

INSURANCE.

D. C. Fisher,

Insurance, Real Estate and Loans,

No. 24 West Berry Street,

....Fort Wayne, Ind.

LAWYER,

ABSTRACTER OF TITLES,

INSURANCE,

COLLECTOR AND LOAN AGENT.

James E. Graham,

Room 16, Bank Block,

FORT WAYNE, IND.

Stenographer and Notary Public in office. Phone 615 Main.

THE MARKETS

Chicago, March 31.—Wheat opened easier on indifferent cables and springlike weather throughout the winter wheat belt, with May ¼c to ⅜@½c lower, at 72¾@72⅞c to 73c. There was a fair demand at the decline, however, and some recovery resulted, May advancing to 73⅜c. Minneapolis and Duluth reported receipts of 280 cars, which, with local receipts of 26 cars—none of contract grade—made total receipts for the three points of 306 cars, against 182 last week, with a holiday a year ago.

The selling was quite general the latter part of the session and an easier tone prevailed. After selling down to 72⅝c, May closed ½c lower, at 72¾c.

Early trading in corn was dull and featureless and opening prices were steady on higher cables, with May unchanged to ⅛c lower, at 43⅝c to 43¾c. A fair cash demand imparted some strength to the speculative market and caused an advance to 43⅞c. Local receipts were 160 cars, with one car of contract grade.

The close was weak, with May off ⅝c, at 43⅜c.

May oats opened a trifle easier, with small offerings at 33¾c to 33⅞c. A rather bullish sentiment developed on the general situation and firmness in other grains, and May advanced during the first hour to 34⅛c. Receipts were 237 cars.

Provisions were very quiet and notwithstanding higher prices quoted for hogs, the opening was barely steady. May pork opened 2½c higher, at $18.15; May lard was off 2½c, at $10.05, and ribs were 2½c lower, at $9.82½.

The Close.

Prices at the close were as follows:

Wheat—May, 72¾c; July, 69⅜c; Sept., 68c.

Corn—March, 42⅛c; May, 43⅜c; July, 43¾c; Sept., 43c.

Oats—March, 33¾c; April, 33¾c; May, 33½@33⅝c; July, 30⅝c; Sept., 27½c.

Pork—May, $18; July, $17.25; Sept., $16.92½.

Lard—May, $10.02½; July, $9.82½; Sept., $9.80.

Ribs—May, $9.80; July, $9.65; Sept., $9.55.

Rye—May, 49¾c.

Flax—Cash N. W., $1.09; S. W., $1.07; May, $1.09.

Timothy—March, $3.30.

Clover—March, $12.25.

Barley—Cash, 42@53c.

Butter, Cheese and Eggs.

Chicago, March 31.—Butter—Market firm; creameries, 18@28c; dairies, 14@24c.

Eggs—Market firm, 13c.

Cheese—Market steady; twins, 13¼c; daisies, 13¼@13½c; young Americas, 13½c.

Chicago Live Stock.

Chicago, March 31.—Cattle—Receipts, 3,500; market steady; good to prime steers, $5@5.50; poor to medium, $3.80@4.75; stockers and feeders, $2.75@4.75; cows, $1.50@4.50; heifers, $2.50@5.70; canners, $1.50@2.75; bulls, $2.50@4.50; calves, $3.50@6.75; Texas fed steers, $4@4.55.

Hogs—Receipts today, 14,000; tomorrow, 25,000; left over, 3,279; market 5@10c higher; mixed and butchers, $7.15@7.35; good to choice heavy, $7.40@7.60; rough heavy, $7.10@7.35; light, $6.90@7.25; bulk of sales, $7.25@7.40.

Sheep—Receipts, 15,000; market steady; lambs, steady; good to choice wethers, $5.50@6.50; fair to choice mixed, $4.50@5.50; native lambs, $5.50@7.50.

The Day on Wall Street.

New York, March 31.—The local market followed the London lead this morning and advanced prices on a good volume of business. Gains of ⅝ to a point were scored by Pennsylvania, New York Central, St. Paul, Union Pacific and Canadian Pacific. Southern Pacific ran off ⅜c and there was a drop of ⅝ in U. S. Steel preferred. The general tone, however, was firm.

Large selling orders appeared simultaneously in Amalgamated and Sugar, depressing them 1@1⅜, respectively. Sugar was largely affected by a reduction in granulated by competing interests. Buying at other points halted and the market turned downwards. St. Paul, New York Central, Pennsylvania and Southern Pacific, which had proven the most vulnerable points were forced down rapidly and the general list became heavy. Reactions were fractional for the most part, but reached over a point in St. Paul and New York Central. Supporting orders came in for New York Central, which rallied that stock and St. Paul to about the opening figure again, and the list generally recovered sharply. Southern Pacific rose over last night. Minor specialties were pressed for sale. Minneapolis, St. Paul and Sault Ste Marie, Sloss-Sheffield Steel, General Electric and Twin City Rapid Transit losing 1@1½.

The gain in St. Paul was extended to 1½ and in New York Central and Pennsylvania to 1¼. Net gains of a point were established for Union Pacific, Atchison, Baltimore and Ohio, Erie, Louisville, Metropolitan Street Railway and Smelting. There were declines in New York, Chicago and St. Louis of 6½. Sloss-Sheffield Steel 3½. United Railway Investment preferred, Hocking Valley and Union Bag preferred 2, and Kansas City, Fort Scott and Memphis preferred 1¼. The market became very dull at the top level and receded a fraction.

Bonds were steady at noon.

Selling of the Wabashes, which lowered them 1@1½, was based on the proposed bond issue and caused some reaction elsewhere, but there was none of the recent decided pressure against the trunk line or transcontinental stocks. Supporting orders in the Wabashes reduced their losses to fractions and the general market became firm again. Reading, St. Louis and San Francisco, Kansas and Texas preferred, Colorado Fuel and Lead advanced 1@1½. Amalgamated Copper recovered to a fraction over last night.

Speculation showed a very firm undertone, but the trading was almost at a standstill. Some of the leaders were fractionally better and Northwestern, Delaware and Hudson and Consolidated Gas gained a point or over and Anaconda 4.

After rising to 10 per cent., call money relaxed and prices of stocks rose vigorously. The gain in St. Paul reached 2½, New York Central 2¼, Louisville 2, Union Pacific 1¾ and Pennsylvania 1⅝. Many active stocks rose a point over last night. A renewed flurry in call money checked the advance and prices fell back. New York Central and Pennsylvania reacted a point. Westinghouse Electric dropped 7. Prices recovered in the final dealings and the closing was active and strong and not far from the best.

New York Produce Market.

New York, March 31.—Butter—Receipts, 8,071 packages; market steady to firm; state dairy, 17@27c; extra creamery, 29c; held creamery, 15@24c; creamery, common to choice, 19@28½c.

Cheese—Receipts, 4,238 packages; market firm; state full cream, fancy small colored, fall made, 15c; small white, fall made, 14¾c; large colored, fall made, 14½@14¾c; large white, fall made, 14¼@14½c.

Eggs—Receipts, 2,242 packages; market firm; state and Pennsylvania, 14¾@15¼c; western, 14¾c; southern, 14¼c; Kentucky, 14½@14¾c.

Sugar—Raw, market nominal; fair refining, 3 3-16c; centrifugal, 96 test, 3⅝c; molasses sugar, 2 15-16c; refined, market unsettled; crushed, $5.40; powdered, $4.90; granulated, $4.80.

Coffee—Market quiet; No. 7 Rio, 5⅜c.

The Money Market.

New York, March 31.—Money on call strong at 6@7 per cent.; prime mercantile paper, 5½@6 per cent.; sterling exchange firm, with actual business in bankers' bills at 486.875@487.125 for demand, and at 483.625@483.875 for 60-day bills; posted rates, 484½ and 488; commercial bills, 483@484; bar silver, 49¼; Mexican dollars, 38½.

Government bonds steady.

East Buffalo Markets.

East Buffalo, N. Y., March 31.—Cattle—Receipts, 100; good demand, strong.

Veals—Receipts, 100 head; market steady; tops, $7.50@7.75; common to good, $5@7.40.

Hogs—Receipts, 9,700 head; heavy, 5@10c higher; others steady; heavy, $7.60@7.80; medium, $7.40@7.60; Yorkers, $7.15@7.25; pigs, $7.10@7.15; roughs, $6.75@7; stags, $5.50@6.

Sheep and Lambs—Receipts, 3,500 head; sheep, strong; lambs, 15@25c higher; top native lambs, $8.10@8.25; culls to good, $5.50@8; western, $8@8.10; yearlings, $7@7.25; ewes, $6@6.50; sheep, top mixed, $6.25@6.50; culls to good, $3.25@6.15.

The Toledo Markets.

Toledo, Ohio, March 31.—Wheat—Market fairly active, easier; cash, 73½c; May, 74½c; July, 71c.

Corn—Market dull, lower; March, 43¼c; May, 42¾c; July, 43¼c.

Oats—Market dull, lower; March, 35c; May, 33¼c; July, 30⅝c.

Rye—No. 2, 53c.

Seed—Market dull, easy; cash, $7.12½; March, $7; April, $6.70; Oct., $5.35; prime timothy, $1.60; prime alsyke, $7.50.

Oil—No change.

COUGH SETTLED ON HER LUNGS.

"My daughter had a terrible cough which settled on her lungs," says N. Jackson, of Danville, Ill. "We tried a great many remedies without relief, until we gave her Foley's Honey and Tar which cured her." Refuse substitutes. Sold by Dreier & Bro.

John Monning wil lentertain the Eskaboo club this evening at his home on East Wayne street.

RAW OR INFLAMED LUNGS

Yield quickly to the wonderful curative and healing qualities of Foley's Honey and Tar. It prevents pneumonia and consumption from a hard cold settled on the lungs. Sold by Dreier & Bro.

Wall Paper to PLEASE you. Latest styles. Lowest prices. Up-to-date ideas. at L. O. Hull's, 830 Calhoun St.

Tickets for the Linden Quartette Concert at the Wayne Street Church are on sale at Woodworth's Drug Store. 30t4

FOR RENT.

FOR RENT—If you need money, read ad. on second page, first column. 7-30-tf

FOR RENT—Several sleeping rooms, well ventilated; also extra soda fountain for sale. 728 W. Main street. Dr. H. W. Niswonger. 25-12t

FOR RENT—Several desirable houses and business rooms; will be pleased to show on application. W. E. Doud, over Old National bank. 7-tf

FOR RENT—Nicely furnished rooms upstairs at 124 West Berry street. 3-30-1m

FOR RENT—A house of six rooms in Lakeside, 1117 Elmwood ave. Inquire at 818 Monroe St. 3-30-tf

FOR RENT—One large front room, with board; furnished or unfurnished; centrally located. Address, Box 4, Sentinel office. 3-30-tf

FOR RENT—A seven-room house, with good barn; rent reasonable. Inquire 1705 Koch street, Bloomingdale, or 119 E. Main street. 3-31-tf

FOR RENT — Pleasant furnished rooms, with board, bath and all modern conveniences, half square east of Calhoun, at 129 East Washington. 6-27-tf

FOR RENT—Two pleasant furnished rooms, suitable for young couple without children; suitable for light housekeeping if desired, at 224 Douglas avenue.

FOR RENT—Lodge room—Can be had by parties desiring it on either Wednesday or Friday evenings, at very reasonable price; nice dancing floor in same building to rent on any Saturday afternoon or evening. Telephone 1082, new 'phone. 10-tf

FOR RENT—Two nicely furnished rooms; will be rented separately if desired, with privilege of cooking. Apply at 1015 Ewing street, between Washington and Jefferson streets, three squares west of Calhoun. 31-2t

FOR RENT—1028 Garden street, modern: 1019 Garden street; 715 W. Wayne, modern; 2217 S. Calhoun, and stable; 1308 W. Washington; 1029 W. Wayne; 734 W. DeWald; 646 W. Creighton ave.; vacant lots on W. Main street, and improved property in different parts of the city for sale. Schrader & Wilson, 709 Court street, first floor. 9-10-tf

FOR RENT—Floral hall, Flick building, 207-9 W. Berry street; large hall, well heated, lighted and furnished; suitable for entertainments; afternoons, $3.50; evenings, $5.00. Small hall—evenings, $3.00. Dwelling, 1232 W. Washington street, 7 rooms, $16.00 per month. Inquire mornings at Flick Building. Geo. W. Flick. 1-16-tf

WANTED—Every man, woman and child to call at Citizen's Trust company, corner Berry and Clinton, and ask for one of the handsomest banks, furnished to all who desire to save money. Capital, $200,000; interest paid on deposits. 8-tf

ALL AFFLICTED with a cough of long standing resulting from la grippe or weak lungs, or hemorrhages, should try my cough and lung syrup, an old Indian remedy, made of roots and herbs; it has never been known to fail. Call at 1511 Fairfield avenue. 3-31-tf

ASSESSMENT NOTICE.

Department of Public Works,
Office of the Board,
Room No. 2, City Hall,
Fort Wayne, Ind., March 31, 1903.

Notice is hereby given by the board of public works of the city of Fort Wayne, Ind., to property owners abutting on the alley north of DeWald street, from the brick sewer on Fox avenue to the alley east of Broadway (on the south); also in the alley east of Broadway, from DeWald street to the first alley north of DeWald street; also in the alley east of Broadway, from the alley north of DeWald street to the Wabash railway; also on the east line of lots Nos. 9, 10 and 11, Broadway Place addition, and to all others whom it may concern.

The board of public works of the city of Fort Wayne, Ind., pursuant to the adoption of local sewer improvement resolution No. 96, and the contract, detailed plans, profile and specifications therefor which are on file and may be seen in the office of the board of public works of said city, made an estimate therefor on the 30th day of March, 1903, and approved the assessment roll containing the names of the property owners and a description of the property assessed, together with a pro rata assessment against each piece of property on the line of aforesaid improvement, which assessment roll is recorded in local sewer assessment roll record No 1, in the office of the board of public works of said city.

Now, therefore, said property holders are hereby notified that the board of public works have fixed Thursday, the 16th day of April, 1903, as a date for the acceptance of the work as completed under the terms and conditions of the contracts for said improvement and for the confirmation of the final estimate thereof, and on said day, at 7:30 o'clock p. m., said board will meet at their office in said city to hear any of such property holders interested therein or affected thereby, or who may feel themselves injured or aggrieved by the proposed acceptance of aforesaid work, apportionments and estimate thereof.

PETER EGGEMANN,
WILLIAM DOEHRMANN,
H. C. ZOLLINGER.
Board of Public Works.

Attest:
A. M. SCHMIDT, Clerk.

The Edmunds Electric Co. have moved to 1019 Calhoun Street. 25t6

WANTS.

WANTED—A porter at the Rich hotel.

WANTED—Dish washer at Transfer Lunch Room.

WANTED—A woman to do sewing at the house by the day. Call 1133 Clinton street. 3-31-tf

WANTED—Wood turner who understands other woodworking machinery. Jacob Klett & Sons. 3-31-tf

WANTED—Middle aged lady; experience with children necessary; family of three; good wages. Box 6, care Sentinel. 31-2t

WANTED—An experienced dry goods salesman; only experienced need apply. Address, Box 16, care Sentinel. 30-2t

WANTED—A good girl for second work. Apply to Mrs. J. R. Merriwether, 1116 West Berry street. 30-3t

WANTED—A good girl for general housework; no washing. Apply at 718 W. Wayne St. 3-30-tf

WANTED—A girl to do general housework in a small family; good wages. Apply at 1019 East Wayne street. 31-2t

WANTED—A good German girl for general housework in a small family. Apply 420 Montgomery street. 31-2t

WANTED—The man who went to Chicago to come home at once; all is well; your position is waiting for you. 3-31-tf

WANTED—Everybody to call on Madam Wing, Clairvoyant, office 206 Chicago St. Bell phone 714 Brown. Price, 50c. 12-12-tf

WANTED—Reliable man to handle a good proposition. Apply, J. S. Siersdorfer, care Sentinel. 3-30-tf

WANTED—A boy, 14 or 15 years of age, to learn farming. Address, "S. G.," this office. 30t4

WANTED—A young married man to work on a farm, must understand farming and furnish reference. Address, "Farmer," this office. 30t4

WANTED—Man and wife or two young men to room and board; all modern conveniences. Call at 818 Monroe street. 3-16-tf

WANTED—An office man; $20 per week guaranteed on yearly contract, and expenses. Address, Manager, 7-8 Bennett Bldg., Detroit, Mich. 3-31-10t

WANTED—I repair and recover umbrellas at lowest prices; new ribs, 10c; recovers, from 50c and up. A. Winestine, at Field's Clothing Store, 806 Barr street. 2-25-tf

WANTED—Three men of good address for permanent, good paying position, to go to Marion, Ind. Apply to L. J. Bechtel, Sentinel office, 5 to 6 this afternoon or 8 to 9 Wednesday morning. 31-2t

WANTED—Ladies to call at pattern rooms and leave their measure for the late spring and summer dress patterns. Cutting school open from 8 a. m. to 9:30 p. m.; dressmaking lessons free to all pupils. Room 54 Pixley-Long block. A. M. Freeman. 3-27-1m

WANTED—Salesman for Fort Wayne and vicinity to sell groceries to the retail trade in an established territory for a Chicago house. Grocery clerk or experienced salesman preferred. Address M-45, Lord & Thomas, Chicago. 28t7

WANTED—I can put your sewing machine in first-class order at your home. Give me your address on a postal card. W. A. McDaniel, 216 West Superior street. I can sell you a good sewing machine; prices $5 to $15. Call at above number. All repairing and every machine sold warranted. 2-28-1m

WANTED—At Mrs. Fitzgerald's Employment office, 201 W. Washington street, first-class cooks, side dining room girls, one head waitress, also one porter; experienced private house cooks and second girls; wages $3 to $5 per week. Places both in and out of the city waiting for help. 10-2-tf

FOR SALE.

FOR SALE—Thirty feet of good iron fence, acorn heads. For particulars, call at 1018 Jackson street. 3-25-tf

FOR SALE—Fine bay horse and buggy for sale at reasonable price. Enquire 2411 Miner St. 3-30-tf

FOR SALE—Household furniture; consists of bed room suite and one single bed, couches, carpets, cook stove; good as new. 216 West Superior street. 31-2t

FOR SALE—Cheap, a lot of household goods in good condtion, such as bedroom suites, parlor suite, chairs, stoves, carpets, tables, Domestic sewing machine in first-class condition, and other things too numerous to mention. Call at 845 Columbia avenue, Lakeside. It will be to your interest if in need of anything of this kind. 30-2t

PROFESSIONAL.

DR. MARY WHERY,

PHYSICIAN AND SURGEON.

Office and residence, now number 226 Madison street.

Specialty—Diseases of Women.

Telephone 479. Office hours, 9 a. m. to 3:30 p. m. and 7 to 8 p. m.

FOR SALE.

FOR SALE—A horse, cheap. Call at 2214 Smith St. 30t2

FOR SALE—Roll top office desk and two office chairs; new, cheap. 738 West Superior. 31-2t

FOR SALE—30 feet of Good Iron fence, acorn heads; for particulars call at 1018 Jackson St. 21t3

FOR SALE—A desirable residence on North Harrison street. Owner will sacrifice. W. E. Doud. 7-tf

FOR SALE—Fifty-foot lot on best west end street; $1,350. W. E. Doud, over Old National bank. 7-tf

FOR SALE—Cheap—New Edison phonograph, with forty-two records. For particulars, address Phonograph, care Sentinel. 6-4-tf

FOR SALE—If you want to invest in city property or a farm, call on R. Stahl, office 408 East Washington street, corner of Lafayette. Home 'phone 1634. 11-10-tf

FOR SALE—Residence on Fox street, near electric works. Owner has left city. Will name bargain price. W. E. Doud. 7-tf

FOR SALE—House and full lot on West Williams street, $2,250; a real bargain. W. E. Doud, over Old National bank. 7-tf

FOR SALE—A cottage near new round house; very desirable for railroad employe. W. E. Doud, over Old National bank. 7-tf

FOR SALE—A large rooming house in central part of the city, 20 rooms and all modern conveniences. G. Davis, Rooms 17-18 Pixley-Long block. 1-19-tf

FOR SALE—35 feet front, 54 feet deep, south side of West Creighton Ave., near Calhoun, $1,250; situated second east of Mrs. Henderson's property. Henry M. Williams. 3-18tf

FOR SALE—Good six-room house on paved street, ten squares from court house; price low; reason for selling, desire to leave city; terms, part cash, rest easy payments. Address House, care Sentinel. 31-2t

FOR SALE—Excellent building lots, in Jacobs' addition, on North Clinton street; fifteen minutes' walk from court house, three minutes from Spy Run avenue electric cars; for sale on favorable terms. J. H. Jacobs. 3-10-tf

FOR SALE—Vacant lots in all parts of the city on which I will build you a home after your own design and sell on monthly payments; office open every evening. G. Davis, Rooms 17-18 Pixley-Long block. 1-19-tf

FOR SALE—A modern ten-room house on N. E. cor. of Creighton ave. and Harrison street. This is one of the best pieces of property on the south side and can be had at a bargain price. Also 45-foot vacant lot on Pontiac street, near Lafayette; price $650. G. Davis, rooms 17-18 Pixley-Long block. 3-27tf

FOR SALE—A 50-foot lot on Creighton Ave., DeWald or Butler St. between Calhoun and Hoagland, brings $2,200 to $2,400. I offer four 35-foot lots (only 7½ feet less space on each side), south fronts, on Butler St., west of Webster, and will sell two of them at $1,400 each, if taken soon; the other two will then be advanced to $1,600 each; pavements and sewers paid; 10-year-old maple trees in grass plat between sidewalk and curb. Apply to Henry M. Williams, or to any real estate agent. 18dtf

FOR SALE—Strictly notice—Must and bound to sell, on account we must build; let contract out to build and have no place for goods. We have a big stock of potatoes, 50c a bu.; all kinds of flour, 95c per sack; all groceries at 75c on the dollar; shoes, from 50c up to $2.00, worth $3.50; fresh meat, from 4c to 10c; best lard, 12c per lb.; timothy hay, 75c per hundred; clover, 65c per hundred; corn, 50c per bushel; oats, 40c per bushel. Don't forget the place, Mendall Frank, 1430 Hana street. Bell 'phone 426. Delivered promptly, free. 3-17-1m

FOR SALE—White Wyandotte eggs from high scoring prize winning stock. At recent Fort Wayne show in very strong competition I won first cock, second, fourth and fifth cockerel, third and fifth hen, second pullet. They are extra good winter layers. The cold weather has had no effect upon them. I have sold an average of 15 dozen eggs per week all winter from 50 hens. Eggs from my best pens $2 per 15; $5 per 45. Incubator eggs from stock not quite so fine, $5 per 100. Also pen. of Black Langshans and new 60 egg Cypher's incubator for sale. Farm 3½ miles north of city, on Lima road. Dell Elliott, route 8. 3-31-1m

FOR SALE—Fine 9-room house, with all modern improvements. Hoagland avenue, $3,600; 10-room brick house, E. Creighton avenue, $2,800. Good investment—One six and one four-room cottage, lot 50x150, brings 8 per cent.; can be had at reduced price if taken soon; E. Williams street. Five-room cottage, lot 90x220, $1,500, north side; 10-room nearly all modern house, West Jefferson, lot 50x150, $6,000. G. W. Boerger, 120 W. Berry. 'Phone 192.

FOR SALE.

FOR SALE—A good surrey; will be sold cheap if taken soon. Call at 537 Wallace street. 28-3t

FOR SALE—A bargain in Lakeside property; must be sold quick. W. E. Doud, over Old National bank. 7-tf

FOR SALE—Ladies' and gentlemen's watches, some at less than half their value. Room 3, Arcade, second floor. 3-13-1m

FOR SALE—Property on nearly every street in the city. See what I have before you buy. F. G. Gauntt. 1-28-tf

FOR SALE—7-room cottage, with bath and electric lights, a full lot, between reservoir and Williams grove. W. E. Doud. 7-tf

FOR SALE—New 6-room residence, bath, furnace and lights, near Clay street school, $2,600. W. E. Doud, over Old National bank. 7-tf

FOR SALE—Desirable residence on Savilla avenue, near Broadway; will be sold at less than value. W. E. Doud, over Old National bank. 7-tf

FOR SALE—A 6, 7 and 8-room house on East Lewis street, $2,000 to $2,500; a 7 and 8-room house on East Jefferson street. G. Davis, Rooms 17-18 Pixley-Long block. 1-19-tf

FOR SALE—In Bloomingdale, 11 houses, $1,000 to $3,000; in Lakeside, seven houses, $1,300 to $4,000. G. Davis, Rooms 17-18 Pixley-Long block. 1-19-tf

FOR SALE—Near Pennsylvania round house, ten new houses which can be bought on monthly payments. G. Davis, Rooms 17-18 Pixley-Long block. 1-19-tf

FOR SALE—Eight business blocks in heart of city, all paying good interest on investment; prices range from $4,000 to $15,000. G. Davis, Rooms 17-18 Pixley-Long block. 1-19-tf

FOR SALE—8 modern houses on West DeWald, West Williams and West Butler streets, $2,400 to $3,000; 7 cottages in South Wayne, $1,100 to $2,000. G. Davis, 17-18 Pixley-Long block. 1-19-tf

FOR SALE—No. 2016 Calhoun street; 8-room brick house; lot 50x150 feet; bargain if taken quick. Several stocks of goods, with old established trade. F. G. Gauntt. Office open Saturday evenings. 9-12-tf

FOR SALE—Two beautiful suburban homes just at the edge of the city; modern house on Liberty street, $2,000; 3 modern houses on Spy Run avenue, have only been built a year. G. Davis, Rooms 17-18 Pixley-Long block. 1-19-tf

FOR SALE—Corner lot, 50x150, south side, with a good 8-room brick house and a good 8-room frame house; both streets paved; price reduced to $5,000.00 if sold soon. Louis F. Curdes, 3 and 4 Pixley-Long block. 2-12-tf

FOR SALE—25 good farms, 40 to 240 acres, in Aboite, Milan, Marion, St. Joe, Perry, Cedar Creek, Jefferson and Pleasant townships, $40 to $75 per acre; some will trade for city property. G. Davis, Rooms 17-18 Pixley-Long block. 1-19-tf

FOR SALE—5-room cottage on East Wayne street, full lot, paved street, $2,200; also 7-room frame house on East Wayne street, paved street, lot 37x150, $2,500. Louis F. Curdes, 3 and 4 Pixley-Long block. 2-12-tf

FOR SALE—Two special bargains in modern houses on West Berry and West Washington streets, also five modern houses on Washington boulevard and 6 on West Wayne street, $2,400 to $10,000. G. Davis, 17-18 Pixley-Long block. 1-19-tf

FOR SALE—One of the best homes, having the best view on West Brackenridge street; a bargain if taken at once. Modern 9-room house, W. Washington street; reduced to $3,200 for quick sale. F. G. Gauntt, corner Berry and Harrison Sts. 9-12-tf

FOR SALE—Several desirable properties on Jefferson, Washington, Wayne and Berry Sts.; prices, $2,300 to $20,000; also several fine lots on same streets; 9-room house, barn and large lot near Knitting Mills at a sacrifice, owner leaving city. F. G. Gauntt, cor. Berry and Harrison Sts. 9-12-tf

FOR SALE—A seven-room house on East Jefferson street, with good barn, $2,200; a nineroom house on East DeWald street, with modern improvements, rents for $17 per month, $2,600; vacant lot on Taylor street near Broadway, $750—want an offer; a seven-room house on Gay street, $1,550; an eight-room house on Hugh street, near Francis, $2,350; a nine-room house on Eliza street, $2,400; a six-room house on Smith street, $1,400; a seven-room house on Hoffman street, $1,850. A good grocery for sale; sold at a bargain; call at once. John T. Wagner, Real Estate and Loans, 23 Court St. 1-9-tf

RED CROSS

MEDICAL ASSOCIATION,

723 Clinton St., Ft. Wayne, Ind.

Treats and Cures All

CHRONIC, NERVOUS AND SPECIAL DISEASES.

Weak Men Restored to vigor and vitality. Organs of the body which have been weakened through disease, overwork, excess or indiscretions, restored to full power, strength and vigor by our new system of treatment.

Women Suffering from any maladies peculiar to their sex, such as falling of the womb, leucorrhœa, barrenness, cancer, goitre, tumors, kidney, bladder or rectal trouble, are assured of immediate relief and of a cure that will be thorough and permanent.

Opium Habit Also the morphine habit, and drunkenness we guarantee to cure to stay cured in from 60 to 90 days.

Hundreds Of testimonials bear evidence of the good results obtained from our method of treating all forms of chronic disease.

WE TREAT AND CURE

Catarrh	Rheumatism	Liver Complaint
Asthma	Deafness	Bladder Trouble
Neuralgia	Varicocele	Heart Disease
Rupture	Constipation	Blood Poison
Hydrocele	Bronchitis	Nervous Troubles
Sterility	Skin Diseases	Loss of Vitality
Tumors	Liquor Habit	Weakness of Men
Dyspepsia	Piles, Fistula	Female Weakness
Cancer	Paralysis	Opium Habit

Our chief associate surgeon is in personal charge.
Hours, 9 to 8. Consultation Free.
Thorough Examination, with advice, $2.

If you cannot call, send stamp for question blank for home treatment. Hundreds of patients have been cured, whom we have never seen, by our system of correspondence, which is sacredly confidential.

HOUSEWIVES HEADACHES

You don't know why you suffer from headache and you are apt to believe you have some dire female trouble, but its dollars to doughnuts that you are wrong. Women are prone to put off the duties of Nature to attend to the duties of the home and when they do get time to go, the feeling has passed.

Constipation results and then the awful racking headache. Take a spoonful of

Dr. Caldwell's Syrup Pepsin

every night before going to bed. Keep it up for a few weeks.

A. F. Klopf, of Troy, Ohio, miller at Rayner's Distillery, writes under date of June 10, 1901: "My wife and self suffered off and on for three or four years with Constipation and Sick Headache, and we received almost instant relief by taking Dr. Caldwell's Syrup Pepsin. The use of several bottles restored our digestive organs to normal condition, and although we are free from any gastric trouble, we do not consider being without a bottle for a minute."

Your Money Back If it Don't Benefit You

PEPSIN SYRUP CO., Monticello, Ill.

Something Extraordinary. 6

Bird Island, Minn.

Since Sept., 1899, our daughter had spells of unconsciousness, sometimes [illegible] times a day and sometimes as high as [illegible] times. She was [illegible] very cross and irritable, lost her red cheeks, became thin in flesh, and her mind gradually failed. An eminent specialist treated her nearly one year without any effect. Instead of improving, she became worse, then we tried Pastor Koenig's Nerve Tonic. In a few weeks she showed improvement and since March, 1899, has not had a symptom of the disease, is now in good health and flesh, and completely herself again. There is something extraordinary about Pastor Koenig's Nerve Tonic to effect such a wonderful cure of such a tenacious disease.

Josie M. Bowler. M. BOWLER.

FREE—A valuable book on Nervous Diseases sent free to any address and poor patients can also obtain this medicine free of charge.

This remedy has been prepared by the Reverend Pastor Koenig, of Fort Wayne, Ind., since 1876, and is now prepared under his direction by the

KOENIG MED. CO., Chicago, Ill.

Sold by Druggists at $1 per Bottle. 6 for $5
Large Size, $1.75. 6 Bottles for $9

SHIPPERS GIVEN A SEVERE JOLT

Notified that Cars Cannot be Held Over 48 Hours Without Charges.

RAIN COUNTS FOR NAUGHT

Violation of the Rule Means a Dollar a Day for Each Car Held.

The Indiana Car Service association, under the management of Mr. Mummert, has made some radical changes which will very materially increase the receipts and possibly incite to a "tale of woe" some of the shippers and receivers of freight in this city. Under the management of Mr. Bacon receivers of carload lots of freight were allowed an extra day for notification and days when it rained for three hours were not counted, and it often happened that cars were held a week and even longer when these conditions prevailed without the consignee being called upon for demurrage. Henceforth they will not be given an extra day for notification and all rainy days will be counted. This means that they will be given forty-eight hours in which to load or unload cars and for all time beyond that limit they will have to pay the regular demurrage charge of $1 per day. This is the condition which confronts the shipper and receiver of freight today and as all the roads are pledged to a strict observance of the rule, there will be no ground for "kick" against any single one. J. O. Goff, the association's local inspector, retires tonight, and with his retirement comes the abolishment of the office. Hereafter those duties will devolve upon the representatives of the seven roads in the city and each will make a separate report to General Manager Mummert. Mr. Goff says that March has been a busy month and that during that time there were received here, outside of the freight going through the freight houses proper, 2,084 carloads, against 1,912 carloads during the same month of last year. Much of this business was coal for the factories and on much of it demurrage charges were collected. The raising of the embargo on coal in the latter part of February, after a congestion which resulted in an almost fuel famine in this city, started coal this way faster than it could be handled by the recipients. One firm paid demurrage on from twenty to thirty-five cars for a period of two weeks and, while this firm was probably the greatest loser in that way, there were many others, which brought the total receipts up to a handsome figure and established a new record in that line for the association. Mr. Goff will leave on the 2:30 Grand Rapids train tomorrow morning for Elkhart, where he will tomorrow assume his duties with the insurance company. Mrs. Goff will visit in Crestline and Galion, Ohio, until Mr. Goff secures a house in Elkhart, when she will join her husband.

JAMES BOONE VERY SICK.

The venerable James Boone is lying very sick at his home in Chicago, with little chance for recovery. Mr. Boone was master mechanic of the Pennsylvania shops in this city in the early seventies and was the designer of the Boone engine, which in its day was considered the best locomotive on American railways. In 1881 he left this city and went to Rochester, N. Y., as master mechanic of the West Shore road.

EDDIE HOOPER OPERATED UPON

Master Eddie Hooper, 11 years of age, son of Samuel Hooper, Nickel Plate engineer, was operated upon at midnight for appendicitis by Dr. J. M. Dinnen, assisted by Dr. Calvin. The little patient had been ill for three days and the case was a very complicated one. He rallied from the result of the operation and this morning was feeling in a very comfortable condition. The case being so grave a one makes the matter of an ultimate recovery a question of a very serious doubt in the minds of the physicians.

NEW GENERAL SHOP FOREMAN.

Master Mechanic Ed F. Needham announces the appointment of J. N. Robertson, of Toledo, to the office of general foreman of the Wabash shops and roundhouse at Peru, succeeding G. J. DeVilbiss, resigned. J. L. Flynn, assistant foreman at Peru, has been appointed foreman at Toledo, succeeding Mr. Robertson. Both men have been in the employ of the Wabash for several years and they are entitled to this promotion and eminently fitted for the positions they are to occupy. Neither ever worked in this city, but each is known to most of the Wabash employes here through frequent visits to the shops.

HOW TO GAIN FLESH

The life of food is the fat within it—the more fat the more real benefit from the food; that is why cod liver oil is a powerful builder of flesh.

Scott's Emulsion of pure cod liver oil solves the problem of how to take cod liver oil. That is one reason why doctors have been prescribing Scott's Emulsion for all wasting diseases, coughs, colds and bronchitis for almost thirty years.

We'll send you a sample free upon request.
SCOTT & BOWNE, 409 Pearl Street, New York.

BECOMES A GANG FOREMAN.

This morning Hon. W. S. Wells, who represented this county at the recent meeting of the legislature, assumed the position of gang foreman in the erecting department of the Pennsylvania shops. Mr. Wells has been employed there for eleven years and is familiar with every detail of the work. He is a good fellow, also, and his appointment is a matter for general rejoicing among his friends in and out of the shops.

LABORERS VERY SCARCE.

The scarcity of common laborers grows apace with the approach of the summer months and the increased demand for men for street and building work. Agent E. H. Kirkland, of the Pennsylvania, said this morning that he needed forty men in the freight house, and Supt. T. R. Pickard said he could use a lot of good laborers at the Bass foundry. At both of these places good wages are paid, compared with the wages of a year or two ago, and it seems strange that men to perform the work should be so hard to secure.

WILL BUILD FREIGHT DEPOT.

St. Louis, Mo., March 31.—The entire city block bounded by Carr, Collins and Third streets and Franklin avenue has been transferred to H. Badgley, in the interest of the Wabash railroad company, which will use the property for a new freight depot. Nine hundred and fifty thousand dollars was paid for the property, which is located in the down town business section of the city.

ROLLED BETWEEN CARS.

A. R. Stannah, a Pennsylvania brakeman, is at St. Joseph hospital as a result of being rolled between cars while doing some switching at a station out on the road. He is considerably bruised and the muscles were strained, but no bones were broken and it is believed he will speedily recover.

WILL HOLD A SOCIAL.

The Ladies' Auxiliary of the Brotherhood of Locomotive Engineers will hold a social at the home of Engineer and Mrs. William F. Jungles, 2417 Lafayette street, tomorrow afternoon and evening.

THE ACCIDENTS.

G. VanOsdale, a Pennsylvania engineer, fell over a switch stand at Middlepoint, Ohio, yesterday morning, while oiling his engine, and sustained an injury to one of his legs which will keep him off duty a day or two. Brakeman Albert Fanning, of the same road, was injured by being squeezed between two cars yesterday while out on the road. He was taken to St. Joseph hospital, where he is under the care of Dr. C. R. Stemen.

C. Baltzell, a truckman at the Pittsburg freight house, had a leg injured last night, and H. P. Doermer and H. W. Haag, of the Pittsburg planing mills, each had a finger injured last night.

Bon Ami

Cleans and polishes the house from kitchen to parlor, pots to statuary, paint to mirrors.

GETTING READY TO BUILD.

The work of removing the castings and other parts of locomotives that have been stored in the space between the blacksmith and the machine shops of the Wabash to the new store house west of the street, is nearing the end and as soon as it is finished, the work of erecting the new shop will be taken up. This will be no later than the early part of next week. The line shafting in the northeast corner of the old shop, now occupied by the vise gang, was put in today and some of the smaller lathes that are to be placed there were moved over this afternoon. The new shop is badly needed and when work upon its erection once commences it will be rushed forward with all possible speed.

SAVED BY A TRAMP.

Wabash trainmen tell of a brave act by a hobo on the fast mail train No. 5, Saturday evening. As the train was pulling out of Huntington train 24 was coming into that city, and ahead of the latter and unconscious of his perilous position, walked John Highlands. Suddenly a form was seen to dart from the cars of the fast mail, seize Highlands and pull him out of danger and then jump back to its place on the westbound train. It was a hobo who was riding "blind baggage" on No. 5. He possessed manly traits if he was only a tramp.

MR. BLAIR IMPROVING.

Supt. S. K. Blair, of the Nickel Plate, who was operated upon by Dr. J. M. Dinnen for appendicitis three or four weeks ago, is making rapid and satisfactory progress towards recovery. Tomorrow Mr. Blair will leave St. Joseph hospital for his home and Friday he will leave for West Baden, where he will enjoy a season of complete rest and recuperation. The journey will be made in the private car of General Supt. A. W. Johnston, via the Nickel Plate and the Monon roads, and Mrs. Blair will be with her husband.

HAD A FINGER TAKEN OFF.

John Rupp, the well known Pittsburg blacksmith, had the index finger of his right hand amputated at the knuckle joint yesterday, Dr. Maurice Rosenthal performing the operation. Mr. Rupp's finger was hurt January 28, but it was believed for awhile that the digit could be saved, but subsequent developments demonstrated the fact that it would be better to have the amputation and it was made.

BIG DYNAMO SHIPPED.

Three car loads of machinery, consigned to Hoover, Owen & Rentschler company, Hamilton, Ohio, left the Fort Wayne Electric works today. Included in the shipment is a 10,000 light dynamo, one of the largest built at the works. There were also five electric motors, ranging in capacity from 20 to 7 horse power, and a quantity of station equipment in the lot.

INDUSTRIAL NOTES.

Pittsburg Brakeman S. Rogers is sick and off duty.

Henry Brunner resigned his position at the Electric works this morning.

The C., H. & D. has increased the wages of telegraph operators 8 to 9 per cent.

Mr. and Mrs. Fred Sellers are visiting in Chicago. Mr. Sellers is a Pittsburg fireman.

Charles Miller, Wabash machinist, has gone to Peru to temporarily assist in shop work.

Machinist Thomas Blyth went to Lafayette last night to install a Bass engine in the hominy mills.

Dr. E. F. Wagner, of the Pennsylvania Voluntary Relief association, is confined to his home by sickness.

David Prim, the Pennsylvania switchman who was injured January 15, has recovered sufficiently to report for duty.

W. J. Koch and Andy Koonz, painters at the Pittsburg shops, will report for duty tomorrow. They have been sick for a week.

D. Eggeman, a boilermaker's helper, quit the Wabash shops this morning, presumably to take a position in some other boiler shop in the city.

Fred Horstman and James McVey, of the Wabash machine shop, left this morning for Peru, where they will go into the company's hospital. Both are sick.

Herman Schmidt, a machinist's helper in the Bass shops, reported this morning after an illness of two weeks.

After an absence on account of an injury E. P. Hogan resumed his work at the Pittsburg shops this morning.

C. A. Swick resigned a position at the Pittsburg blacksmith shop yesterday to take another at the Western Gas works.

J. W. Place, a truck loader at the Pittsburg freight house, has recovered from an illness which kept him from his duties two weeks.

The Grand Rapids and the Wabash roads will handle the Tracey, the Outlaw company, tomorrow, en route from Decatur, Ind., to Defiance, Ohio.

Master Mechanic B. Fitzpatrick, and W. C. A. Henry were in Bay City, Mich., yesterday inspecting a locomotive derrick that was built for the Panhandle.

V. O. Damon is off duty on account of his wife being sick and A. J. Huber and C. H. Philley are off duty on account of being sick. They are Pittsburg shopmen.

Engineer D. H. Monahan, of the Pittsburg, has returned to duty after a visit with his wife in Chicago. Mrs. Monahan was taken very sick in that city a week ago, but is now convalescing.

Nickel Plate Engineer Samuel Hooper, who is running the local out of Knox, was called home last night on account of a surgical operation upon his son Eddie, mentioned elsewhere.

Foreman Hiram Poyser, of the carpenter department of the Wabash shops, is recovering from an illness which has kept him from work nearly a month. He will probably resume his duties tomorrow.

Jacob Houck has moved to Findlay, Ohio, and not to Plymouth, Ind., as erroneously stated in these columns yesterday. He will engage in the manufacture of canvas gloves and mittens at that place.

The Wabash Continental limited traveled from Montpelier to Peru, 105 miles, in 117 minutes yesterday. En route four stops and four slow downs were made. James Dixon was at the throttle.

George J. DeVilbiss was in the city today, settling up some business matters with the Wabash and calling upon old friends. Tomorrow he becomes master mechanic of the Cleveland, Lorain and Wheeling road.

Thomas Duncan was in the city over night, leaving this morning for Lafayette, where he is at the head of the Duncan Electric Meter company. He has been east two weeks in the interest of the firm and stopped off here to see his friends.

H. E. Bormouth has been awarded a $200,000 contract by the Pennsylvania for grading and sodding banks and embankments on the Panhandle between Columbus and Logansport. Several hundred men will be put on the work.

J. N. Penwell has been appointed supervisor of bridges and buildings of the Lake Erie and Western, vice T. J. Kinder, resigned. This is a promotion for Mr. Penwell. His headquarters will be at Tipton.

Three engines, Nos. 71, 340 and 767, left the Wabash shops this morning after receiving general repairs. No. 71 was one of the three engines that figured in a head-end collision near Peru last fall. Each locomotive was badly wrecked and each had to be rebuilt at a heavy expense. No. 71 being the last to receive repairs.

BETTER THAN A PLASTER.

A piece of flannel dampened with Chamberlain's Pain Balm and bound to the affected parts is superior to any plaster. When troubled with lame back or pains in the side or chest, give it a trial and you are certain to be more than pleased with the prompt relief which it affords. Pain Balm also cures rheumatism. One application gives relief.

Warren Mankey, of Williamsport, is in the city as the guest of Attorney and Mrs. Carl Smith.

PNEUMONIA FOLLOWS A COLD

but never follows the use of Foley's Honey and Tar. It stops the cough, heals and strengthens the lungs and affords perfect security from an attack of pneumonia. Refuse substitutes. Sold by Dreier & Bro.

JAPANESE MINSTRELS.

A Japanese minstrel entertainment will be given in Library hall on April 22 and 23, with matinee on the 22d, under the auspices of the Library Hall Athletic association and the entertainment will be the largest ever given by amateurs in the city. One hundred and ten people will take part, and the costumes, oriental in character, will be made to order. The proceeds of the entertainment will be divided between the Athletic association and the Cathedral. Rehearsals have begun under the direction of Prof. Didier, who wrote the piece.

Foley's Kidney Cure makes the kidneys and bladder right. Contains nothing injurious. Sold by Dreier & Bro.

James Murphy attacked a constable with a pitchfork when the officer was serving a legal paper upon him. Murphy is now in jail at Wabash.

Miss Alice Bailey, of Atlanta, Ga., tells how she was permanently cured of inflammation of the ovaries, and escaped the surgeon's knife, by the use of

Lydia E. Pinkham's Vegetable Compound.

The universal indications of the approach of woman's great enemy, inflammation and disease of the ovaries, are a dull throbbing pain, accompanied by a sense of tenderness and heat low down in the side, with occasional shooting pains. On examination it may be found that the region of pain will show some swelling. This is the first stage of inflammation of the ovaries.

"DEAR MRS. PINKHAM:—I wish to express my gratitude for the restored health and happiness **Lydia E. Pinkham's Vegetable Compound** has brought into my life.

"I had suffered for three years with terrible pains at the time of menstruation, and did not know what the trouble was until the doctor pronounced it **inflammation of the ovaries**, and proposed an operation.

"I felt so weak and sick that I felt sure that I could not survive the ordeal, and so I told him that I would not undergo it. The following week I read an advertisement in the paper of your Vegetable Compound in such an emergency, and so I decided to try it. Great was my joy to find that I actually improved after taking two bottles, so I kept taking it for ten weeks, and at the end of that time I was cured. I had gained eighteen pounds and was in excellent health, and am now.

"You surely deserve great success, and you have my very best wishes."—MISS ALICE BAILEY, 50 North Boulevard, Atlanta, Ga.

Another woman saved from a surgical operation by Lydia E. Pinkham's Vegetable Compound. Read what she says:—

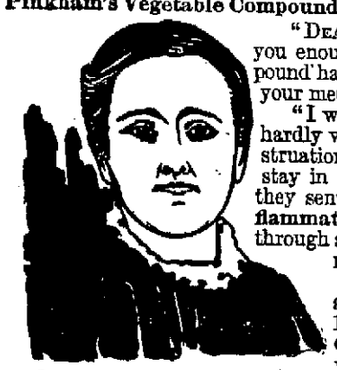

"DEAR MRS. PINKHAM:—I cannot thank you enough for what your Vegetable Compound has done for me. If it had not been for your medicine, I think I would have died.

"I will tell you how I suffered. I could hardly walk, was unable to sleep or eat. Menstruation was irregular. At last I had to stay in my bed, and flowed so badly that they sent for a doctor, who said I had **inflammation of the ovaries**, and must go through an operation, as no medicine could help me, but I could not do that.

"I received a little book of yours, and after reading it, I concluded to try **Lydia E. Pinkham's Vegetable Compound**, and I am now a well woman. I shall praise your medicine as long as I live, and also recommend the same to anyone suffering as I was."—MRS. MINNIE OTTOSON, Otho, Iowa.

All sick women would be wise if they would take Lydia E. Pinkham's Vegetable Compound and be well.

ARE YOU HARD TO FIT IN SHOES?

If so, come and try us. If we don't suit and fit you to your satisfaction we will not insist that you buy, nor will we get angry if you don't buy. We would like to sell you shoes, but we don't want to sell you unless you be pleased. ANYTHING bought here can be returned in good condition and the money will be refunded.

The STAR SHOE STORE

607 CALHOUN STREET.

The Edmunds Electric Co. have moved to 1019 Calhoun Street. 25t6

The ladies of Trinity English Lutheran church will give a supper in the church parlors, corner Wayne and Clinton streets, on Friday, April 3d, from five to eight o'clock. 31t3

Fruit and Shade Trees

Corner of Barr and Main streets. 31t4

Twenty employes of the Lambert stone quarries at Wabash struck because they were refused an advance in wages.

To Cure Grip in 2 Days Take Laxative Bromo Quinine Tablets E. W. Grove on every box. 25c

FOR EASTER RAIMENTS

BUSINESS FOR THE SPRING SEASON IS MOVING ALONG BRISKLY—THE NEW WOOLENS ARE VERY ATTRACTIVE AND ARE SELLING RAPIDLY. HOWEVER, WE ARE IN A POSITION TO TAKE THE BEST CARE OF EVERY PATRON FAVORING US WITH THEIR ORDER. THE MORE THE MERRIER. ONLY ONE SUGGESTION: ALL WHO WISH TO WEAR THEIR GARMENTS FOR EASTER SUNDAY, PLEASE LEAVE THEIR ORDER EARLY TO AVOID THE FINAL RUSH. TROUSERS, WHITE VESTS, SPRING OVERCOATS AT POPULAR PRICES.

133 West Berry Street.

FRANKEL TAILORING CO.

The Rurode DRY GOODS CO.

YOU CAN JUDGE

Only by comparison. Make comparisons, quality with quality, price with price. You will then appreciate the greatness of our offerings in stylish merchandise for spring.

DRESS GOODS.

Our windows only give you the merest hint of the dress goods novelties that are on our counters. The triumphs of the looms are here in the newest shades and fabrics. Nuns' Veilings, Etamines, Crepes, Albatross, Poplins, Venetians and Broadcloths in all the most wanted shades, at very attractive prices.

A liberal showing of the new Spring Challies and Waist Cloths. Make your selections early.

ON OUR THIRD FLOOR

We are showing the very newest Carpets in handsome patterns and attractive color effects. Carpets of the most recent designs at the lowest price consistent with worthy quality.

MAKE THE HOME ATTRACTIVE

If you love a beautiful home you will be interested in our display of

LACE CURTAINS, PORTIERES AND TAPESTRIES.

The designs were never prettier and we have never offered greater price inducements. You must see them to appreciate their beauty and worth.

Store Attractions Multiply.

New goods, new styles and exceptionally good values prominent all through the store.

The Rurode Dry Goods Co.

A Man

Is Very Much Like a Woman

in that he always likes something new For Easter. Our line of Hats, Gloves, Ties, Shirts, Etc., embraces everything new and nobby. Patterns and styles are all exclusive.

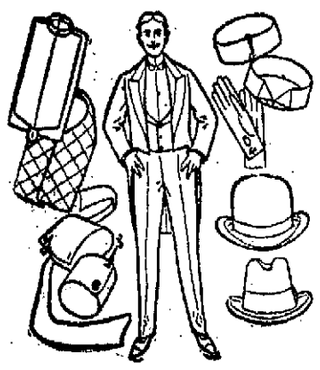

GOLDEN, THE HATTER,

Corner Calhoun and Berry Sts.

They're Worth More

And they look it. We have just received a mighty lot of Necktie Goodness for half of $1.

Our Easter Novelties are now on sale.

F. H. Bohne & Bro. 824-1412 Calhoun Street.

HATTERS AND FURNISHERS.

SPECIAL BARGAINS AT Mergentheim's This Week!

Children's School Hats, worth 40c 19c

200 bunches Roses (three in bunch), worth 25c 10c

Black and White Chiffon Hats, 69c, 98c and $1.19, worth double.

The largest line of ready-to-wear Hats at the lowest prices.

Agents for Bendel's and Croft's famous Street Hats.

ASK FOR UNCLE SAM'S OF GREEN TRADING STAMPS.

MERGENTHEIM'S

704 Calhoun St., Opp. Court House.

THE LARGEST AND LEADING MILLINERY STORE IN INDIANA.

The Fort Wayne Sentinel

TUESDAY, MARCH 31, 1903.

OUR TELEPHONES.

Editorial Rooms..... 650
Business Office..... 173

THE WEATHER.

Chicago, March 31.—Forecast for Indiana—Fair and warmer tonight; Wednesday, increasing cloudiness; southerly winds.

CITY BREVITIES.

Mrs. W. H. Brooks and niece, Miss Jennette Johnson, went to Huntington this morning for a short visit with relatives and friends.

The women's committee of Hope hospital will meet tomorrow afternoon at 3:30 in the parlors of the hospital.

PROF. SMALL'S LECTURE.

Prof. Albion W. Small, of the University of Chicago, will deliver the fifth of the series of lectures on sociology in the assembly room of the court house this evening and his subject will be, "Use and Abuse of Government."

Many Actors and Singers use Piso's Cure to strengthen the voice and prevent hoarseness.

THE NEW KEYSTONE

Grocery, Meat Market and Bakery.

Fancy Prunes, 3c lb.
Club House Jams, 5c can.
Club House Jams, 5-lb Stone Jars, 30c jar.
Talmo Maple Syrup, 15c bottle.
Lyndon Maple Syrup, 10c bottle.
Talmo Fig Jams, quart jars, 10c jar.
Imperial Pure Fruit Jellys, 10c jar.
Club House Catsup, 5c bottle.
Bulk Jams, Pure Fruit, 8c lb.
3-lb can Corn, a good one, 10c can.
Santa Claus Soap, 3c bar.
Fresh Eggs, 12½c doz.
String Beans, 5c can.
Green Peas, 5c can.
3-lbs Yellow Peaches, 10c can.
3-lb can Beets, 5c can.

How about these for bargains? Call and see them; they are a snap.

THE NEW KEYSTONE,
1402 and 1404 Calhoun Street.

NOTICE TO THE STOCKHOLDERS OF THE ALLEN COUNTY ORPHANS' HOME.

The annual meeting of the stockholders of the Allen County Orphans' Home will be held at the home Tuesday, April 7th, 1903, at 3 p. m., for the purpose of electing five trustees to serve for the ensuing three years, and the transaction of such other business as may properly come before the meeting.

E. H. M'DONALD, Secretary.
17,24,31&w2t

CHALLENGE

Accepted by the Randall Wheel Company, the Leading Auto Dealers in Northern Indiana.

We understand that our competitors, if conditions are favorable, will issue a challenge during the coming month for $100.00 for a hundred mile endurance run. As all conditions of the road and weather are favorable to the Rambler automobile, we will most certainly accept such callenge, if same is made. The Rambler automobile stands alone in its class, a thoroughly up to date runabout, weighing 1,200 pounds, with an absolute six horse power brake test engine, giving it plenty of power to carry four, as well as two passengers, and the weight of the Rambler is such that it will stand the hard knocks over our country roads, and once a Rambler man always a Rambler man. Hundreds of letters on file attesting to the good qualities of the Rambler made in two styles, prices $650.00 and $750.00.

Our new 1903 cars will be in this week and all we ask is a comparison.

DON'T

Buy an auto that is made by a new manufacture that has not had the experience and wants you to help him find his weak points, to your sorrow and trouble.

DON'T

Wait till the middle of the season before placing your order, as the factories are working night and day to catch up with orders.

We are also agents for the Waverly Electric, price $850.00, and the famous Stevens-Duryea, a practical physician's automobile, entirely protects you from the weather and has starting crank inside the seat, fitted with eight horse power engine, double cylinder. Price $1,300.00.

All we ask is before buying call on us and let us talk with you and we are satisfied that we can convince you that our line of automobiles is the most complete in the city.

If you want a second hand carriage, steam gasoline or electric, call on us.

THE RANDALL WHEEL CO.
Cor. Harrison and Berry Sts.

AT BED TIME I TAKE A PLEASANT HERB DRINK

THE NEXT MORNING I FEEL BRIGHT AND NEW AND MY COMPLEXION IS BETTER.

My doctor says it acts gently on the stomach, liver and kidneys and is a pleasant laxative. This drink is made from herbs, and is prepared for use as easily as tea. It is called "Lane's Tea" or

LANE'S FAMILY MEDICINE

All druggists or by mail 25 cts. and 50 cts. Buy it today. Lane's Family Medicine moves the bowels each day. In order to be healthy this is necessary. Address, Box 295, Le Roy, N. Y.

IN NORTHERN INDIANA.

The new Christian church at Warren was dedicated Sunday.

Solomon DeLong, a pioneer resident of Wells county, died Monday at Bluffton.

John Thornton, of Elkhart, seventy years old, was "held up" by three thugs and robbed of $7.

The choir at Grace M. E. church at Kokomo is "on a strike" and the places were filled by volunteer singers Sunday.

Butler, DeKalb county, will construct an extensive sewer system this year. The town recently decided by vote to become a city.

Nimbus Davidson, one of the men charged with complicity in the murder of "Doc" Lung, the Indianapolis Chinaman, was formerly a resident of Wabash.

The lifeless body of John McVey was found hanging in a barn six miles north of Logansport on Sunday. McVey had been missing from his home four days.

The fine residence, barn and outbuildings on the farm of Jacob Zahm, north of Huntington, burned Sunday morning, entailing a loss of $10,000. There was but $3,500 insurance upon the property.

Clinton McGlinsey, of South Bend, went to Elkhart and insisted on forcing attentions upon his former wife, who has remarried since leaving him. Her sister, who is of athletic build, knocked McGlinsey down.

The Kosciusko Oil and Gas company has been incorporated and will make a thorough test for oil or gas in the vicinity of Warsaw. About 4,000 acres of land have been leased. Chicago men are at the head of the project.

Col. Charles Arthur Carlisle, of South Bend, has declined the appointment as assistant secretary of the new cabinet department of commerce and labor under Secretary Cortelyou. Carlisle is connected with the Studebaker manufacturing company.

Owing to an accident at the power station, the electric lights at Columbia City suddenly suspended business for several hours Sunday evening while church services were in progress. In a number of instances the pastors continued their discourses, speaking to a congregation they could not see.

Joe Gross, nineteen years old, left his home in Washington township, Whitley county, Sunday evening, leaving a note telling friends that he would never return. After the entire neighborhood had spent some hours in anxious search for him, Gross returned badly chilled, having spent the night in the woods.

NOTICE! PAINTERS AND PAPER HANGERS.

There will be a special meeting tonight of Local Union 469, Painters and Decorators' International Union, at the Hall. Very important business.

EDWARD KIRCHNER,
President.

AT THE CENTRAL GROCERY.

Strictly fresh Eggs, 12½c doz.

Will receive tomorrow fresh Number 1 Pickerel, crisp Hot House Lettuce, long Red Radishes, young Onions and Cincinnati Spinach.

FREIBURGER & MICHEL.

The Edmunds Electric Co. have moved to 1019 Calhoun Street. 25t6

CALIFORNIA DRIED FRUITS ARE CHEAP.

Fancy Muir Peaches, 9c lb.
Santa Clara Prunes, 4c, 7c and 10c lb.
Fancy Moore Park Apricots, 12c lb.
Fancy White Nectarines, 10c lb.
Fancy Prunells, 20c lb.
Fancy Half Pears, 10c lb.
Loose Muscatel Raisins, 8c and 10c lb.
Fancy Pitted Plums, 10c lb.
Fancy Silver Prunes, 12c lb.
Fancy Layer Figs, 16c lb.
Halloween Dates, 7c lb.
No. 1 Fresh Pickerel, 10c lb.
No. 2 Fresh Pickerel, 8c lb.

WHITE FRUIT HOUSE.

Wall Paper to PLEASE you. Latest styles. Lowest prices. Up-to-date ideas, at L. O. Hull's, 830 Calhoun St.

MONEY TO LOAN

On real estate or personal property. C. E. Pfeiffer, rooms 6-7 Bass Block. tf

"BLUES" MAKING CLAIM OF VICTORY

Fraternal Assurance Society to Have Banquet and Social Session Tonight.

The membership contest in the Fraternal Assurance society of America, which has been in progress in this city for several weeks, will terminate in a banquet and social session of the membership at Kimball hall this evening. The division known as the "Blues" is today making strong claims of victory, but it will require the official count to decide the matter. At any rate the gain in membership has been very large.

The program tonight is an elaborate one. P. A. Randall will preside, and Lieutenant Governor Gilbert will deliver the principal address. The musical features are especially strong. Plumadore's orchestra will play during the serving of the banquet. There will be vocal solos by C. L. Willson and Charles Lang, while Col. A. T. Lukens, assisted by Mr. Willson, Mr. Lang and Mr. Yarnelle, will sing "Old Shady." In addition to this Miss Maud Sperry will give a number of readings. The attendance will be very large.

Supreme Manager Wynant went to Indianapolis this morning to attend a banquet of the society there, and upon his homeward trip will institute two new councils of the society—one at Richmond and a second at Muncie.

La grippe coughs yield quickly to the wonderful curative qualities of Foley's Honey and Tar. There is nothing else "just as good." Sold by Dreier & Bro.

BETTER THAN CHAMPAGNE

A good story is told of a St. Louis gentleman. A friend of his sent him a case of Red Raven Splits. It arrived while he was absent from home. His wife opened the box, and seeing all the dainty bottles mistook it for champagne. She told her husband on his return that he had been presented with a case of wine. He being a genial fellow, went to the telephone and called a few friends.

In the evening when they came to open the wine the mistake was, of course, discovered. A prominent physician who was among the guests broke into a cry of delight. "Why," he said, "this is providential. This beats champagne all to pieces. There is nothing that acts so gently on the liver, tones the stomach and gives a man such a feeling of health as Red Raven Splits. It is justly called the Prince of Aperients, and taken in the morning after a dinner or banquet will surely cleanse the system and put one right for the day's work." He pulled the cork and poured the sparkling water into a glass. "I do not think champagne could be more beautiful," he added, "or half as efficacious." They all agreed, and each man took home a dainty bottle as a souvenir.

GOOD POSITIONS WORTH MONEY.

You can borrow money on your own note without an endorser, if you hold a good and permanent position with a reliable and well established concern or corporation in this city.

Your employer will know nothing about it. Private and confidential. Call and see.

ROOM 3, ARCADE Up-Stairs.

MILLINERY OPENING

Thursday Afternoon and Evening

Smart showing of Patterns

The Approved Styles.

G. A. DEHM,

826 CALHOUN STREET.

Married Women

Every woman covets a shapely, pretty figure, and many of them deplore the loss of their girlish forms after marriage. The bearing of children is often destructive to the mother's shapeliness. All of this can be avoided, however, by the use of **Mother's Friend** before baby comes, as this great liniment always prepares the body for the strain upon it, and preserves the symmetry of her form. **Mother's Friend** overcomes all the danger of child-birth, and carries the expectant mother safely through this critical period without pain. It is woman's greatest blessing. Thousands gratefully tell of the benefit and relief derived from the use of this wonderful remedy. Sold by all druggists at $1.00 per bottle. Our little book, telling all about this liniment, will be sent free.

Mother's Friend

The Bradfield Regulator Co., Atlanta, Ga.

Bargains in Money

Sounds strange, but it is a fact.
If you need money, call on us.
We loan money on household goods, pianos, teams, fixtures, etc., without removal.
We loan any amount from $5.00 up.
Our rates are low.
Our time is long.
Our payments are small.
Our business is confidential.
Here are some of the terms of our new weekly payment plan, allowing you fifty weeks to pay off your loan.
60c is the weekly payment on $25.00 loan.
$1.20 is the weekly payment on a $50 loan.
$2.40 is the weekly payment on a $100 loan.
Other amounts in same proportion.
We also have a monthly and quarterly payment plan.
You can pay back that way if you wish.

FORT WAYNE LOAN CO',

Room 2, Second Floor. ESTABLISHED 1896. 706 Calhoun Street.
Home 'Phone 833. Opposite Court House.

THE BOSTON STORE

LACE CURTAIN SALE

100 Pair Ruffle Curtains at 50 cents, worth 75 cents.

A line of Nottingham Lace Curtains, extra size, at $1, worth $1.35.

A line of Nottingham Lace Curtains, extra large size, at $1.25, worth $1.75.

A line of Nottingham Lace Curtains, extra large size, at $1.50, worth $2.00.

Special low prices on all Carpets and Rugs.

We are showing many new styles in Ladies' Shirt Waists at 50c, 75c and $1.00.

New styles in White Waistings at special low prices.

SPECIAL SALE ON BLACK DRESS GOODS THIS WEEK.

SPECIAL LOW PRICES ON ALL LADIES' AND CHILDREN'S HOSE THIS WEEK.

SPECIAL LOW PRICES ON ALL LACES AND EMBROIDERIES THIS WEEK.

A LINE OF 36-INCH CURTAIN SWISS AT 6¼C, WORTH 10C.

Do your trading at the Boston Store this week, as we have many great bargains to offer.

Wm. Hahn & Co.

THE BOSTON STORE.

ÆTNA LIFE INSURANCE CO., HARTFORD, CONN.

Commenced Business in 1820

General Offices 40 Counties in Indiana. 132 E. Berry St.

CHARLES W. ORR, Mgr

TURN IT OVER TO THE WIFE

WHAT? MONEY

HAVE you difficulty in saving money? Then turn it over to your wife. Make her custodian of your funds, and she will bring it to the

ALLEN COUNTY LOAN AND SAVINGS ASSOCIATION,

Opposite Postoffice on Clinton St.

Saving Money!

No one knows how easy it is to save money at a Savings Bank until they try it.

We have an army of grown people and children who commenced in a small way and they are doing well.

Don't You Want to Join Them?

ONE DOLLAR STARTS YOU.

CITIZENS' TRUST CO.,

Corner Clinton and Berry.

U. S. Stamps.

Be ready for some choice bargains which will be offered for the U. S. STAMPS during the new year. Better gifts than ever before. Watch for them as they come in. Get a new book and circular page at store on Calhoun street.

The Edmunds Electric Co. have moved to 1019 Calhoun Street. 25t6

If its a good thing Seavey's have it

Spring's Coming

How about your garden? Are your tools all in first-class condition—all there?

Our fine line includes the best Garden Tools of every kind for every need. We call your attention, also, to our pretty and complete line of good tools for little "in-town" gardeners. A little outfit of this kind is better than a doctor. We have more in this store in the line of garden "wrinkles" than you ever have guessed. Come in and see us. If you need any article in this line our price will repay your troubles—if you only come to see the goods, we will enjoy your visit.

PHONE 149 **SEAVEY'S** UP-TO-DATE HARDWARE STORE